THE BEE HIVE

Hambone,
To a dear? old friend?
I think. Lot's of luck in
your future history classes.
Maybe without having myself
and some other unspeakable person
in your government class you can get
a passing grade in it.

Loads of happiness
in your love life.
"Brandy"

This book belongs to
donna and houlet Smith
Rt 1 Box 137 CA9-2534

In carrying out our theme "The Seven Keys of Happiness" this picture shows a member of each of the classes at Blair and the yearbook editor working together. It is through such cooperation that our school activities, athletics, and organization are made effective. The students in the picture are as follows: Left to right, sitting: Pat Mann, eighth grade; Susan Ford, senior class; Hazel Hewlett, yearbook editor; Cathy Riley, sophomore class. Standing: Tony Ford, freshman class; Allen Lindsey, junior class; Kenny Pritchard, seventh grade.

THE BEE

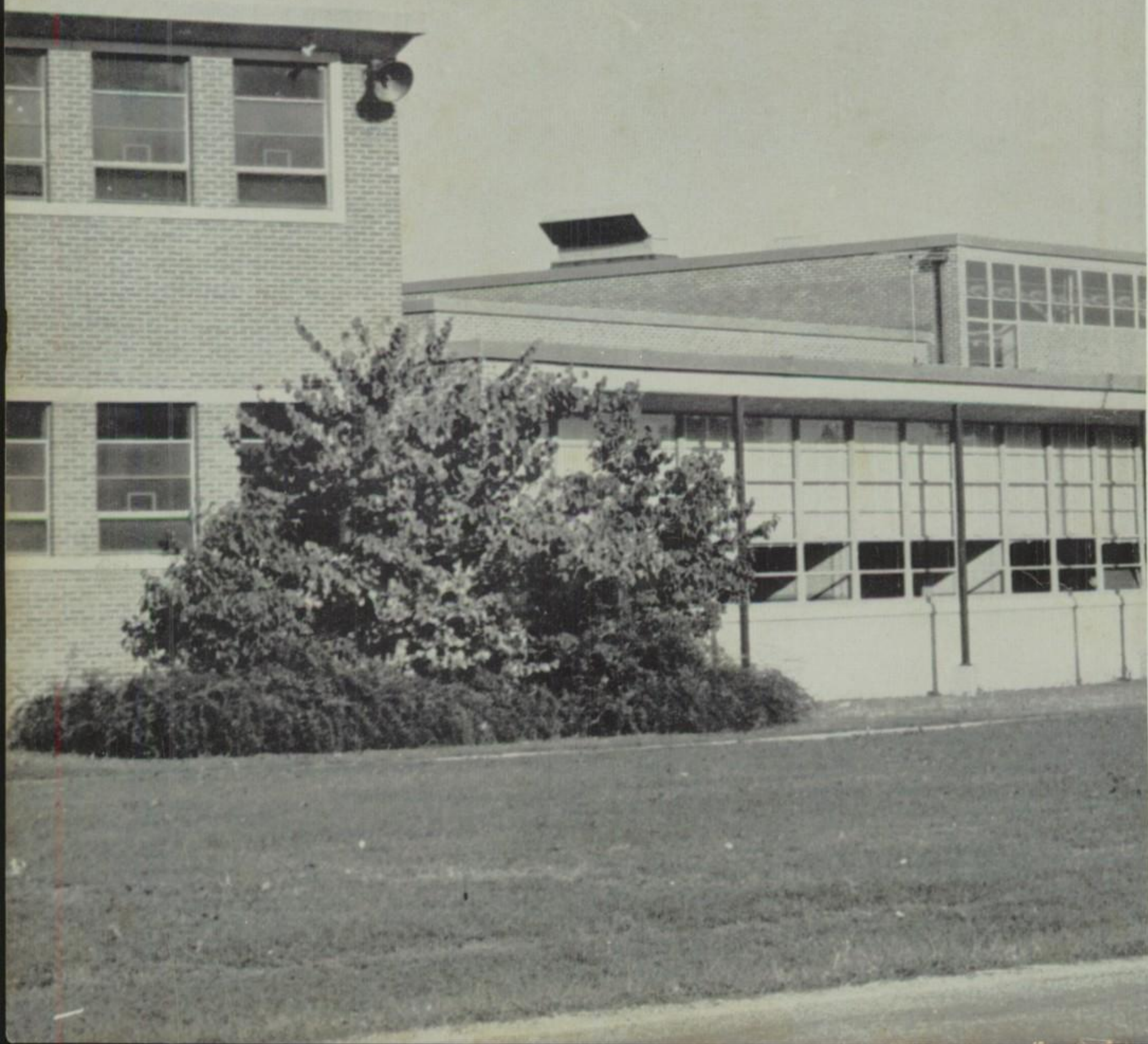

HIVE

JAMES BLAIR HIGH SCHOOL
James City County - Williamsburg, Virginia
Volume V, 1960

Table of Contents

Foreword

Dedication

Alma Mater

Faculty

Seniors

Classes

Life at Blair

Activities

Sports

Graduation

Foreword

This year you will find that your yearbook is presented in a unique and different manner. The entire annual is centered around the theme of the SEVEN KEYS TO HAPPINESS in which every section represents one of these keys.

The first, the Key of Wisdom, symbolizes the teachers who guide our search for knowledge.

The second division stands for the Key of Hope, our classes, which are the promise of a better world.

The Key of Love and Life opens the door to our way of living at Blair.

The Key of Freedom represents democracy at work in our student government and in our activities.

The Key of Sportsmanship signifies the importance of athletics and sportsman-like conduct in our daily life.

The Key of Success, represented by the Advertisement Section, introduces the world of business.

And finally comes the most important door of all, graduation, the goal of each class, opened by the Key of the Future. This key is unadorned for you alone can create its pattern. The future is yours to make.

'59-'60 Bee Hive Dedicated to John Stoddard

Mr. John Stoddard, supervisor of maintenance at James Blair, has been with us since 1955. His tireless service and unflagging interest in the student body and its activities have been an invaluable asset to the school.

Few people realize the amount of work that is needed to keep a school well-maintained. The building must be clean and the grounds well-kept at all times. An emergency must be dealt with quickly, whether it is a bus that won't run, or a furnace that has stopped operating.

Even with these many duties he has never failed to show a personal interest in all the students. To show our appreciation, we, the class of nineteen hundred and sixty, dedicate this yearbook to Mr. John Stoddard.

Our Alma Mater

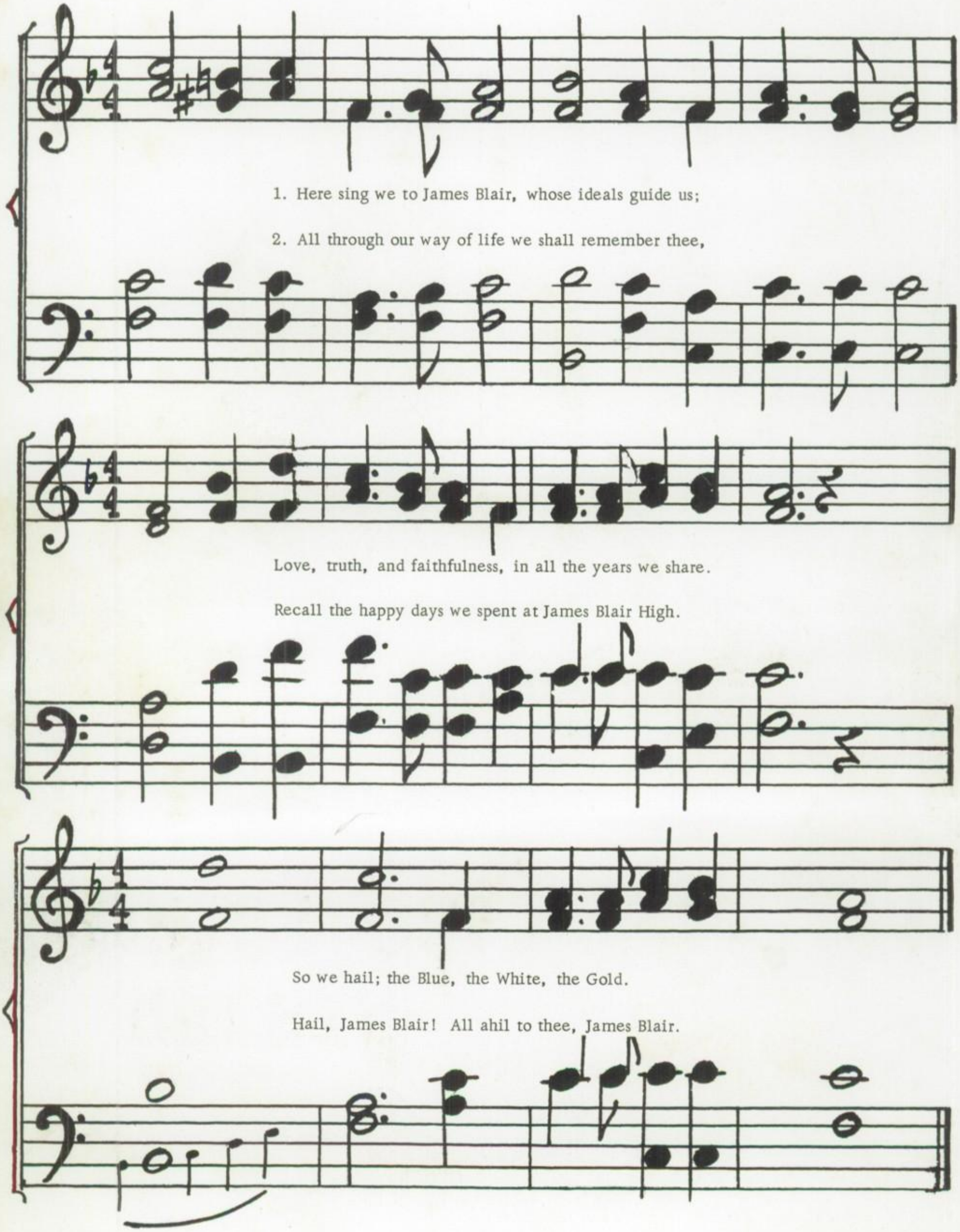

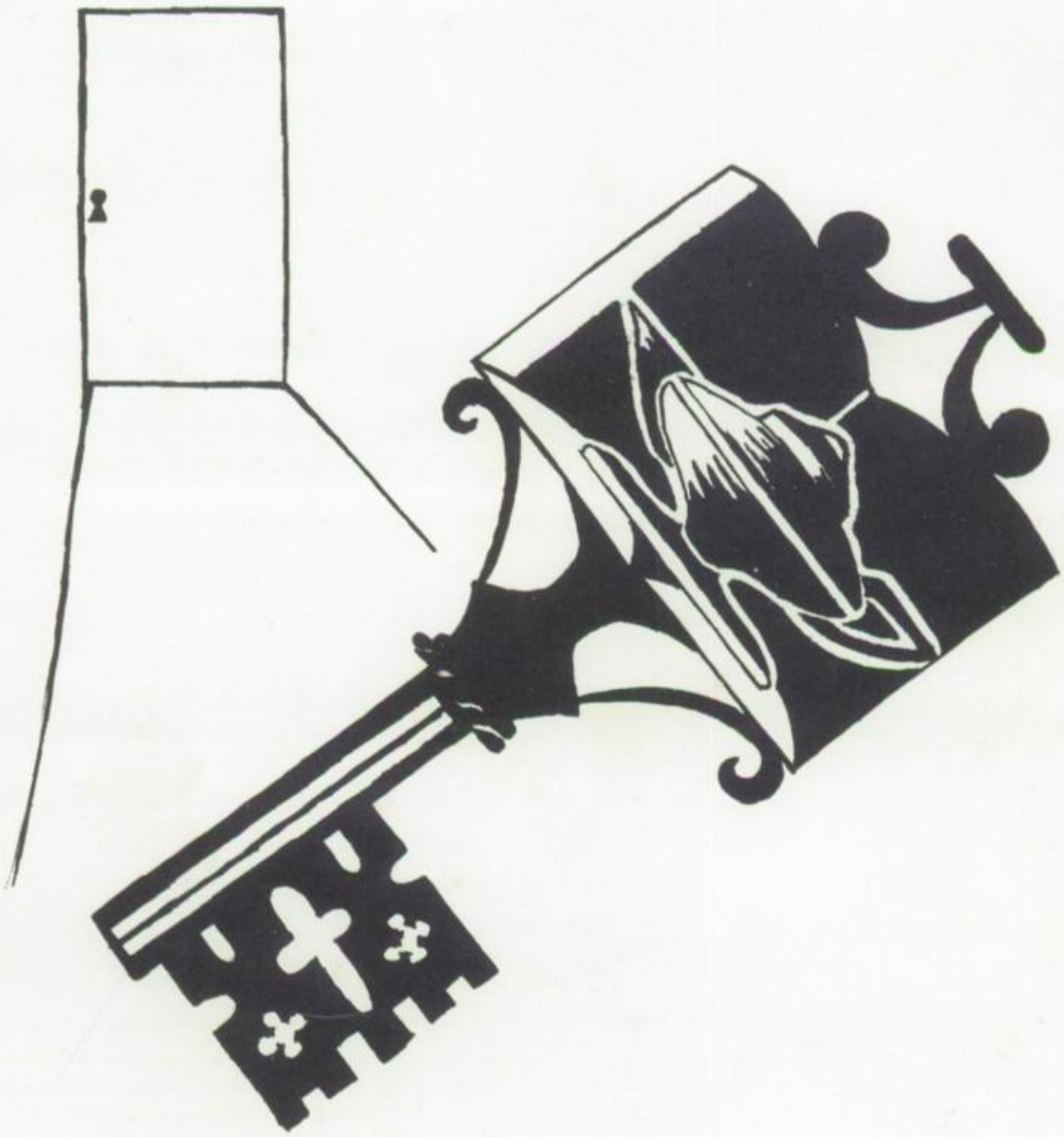

THE TEACHERS, WISDOM

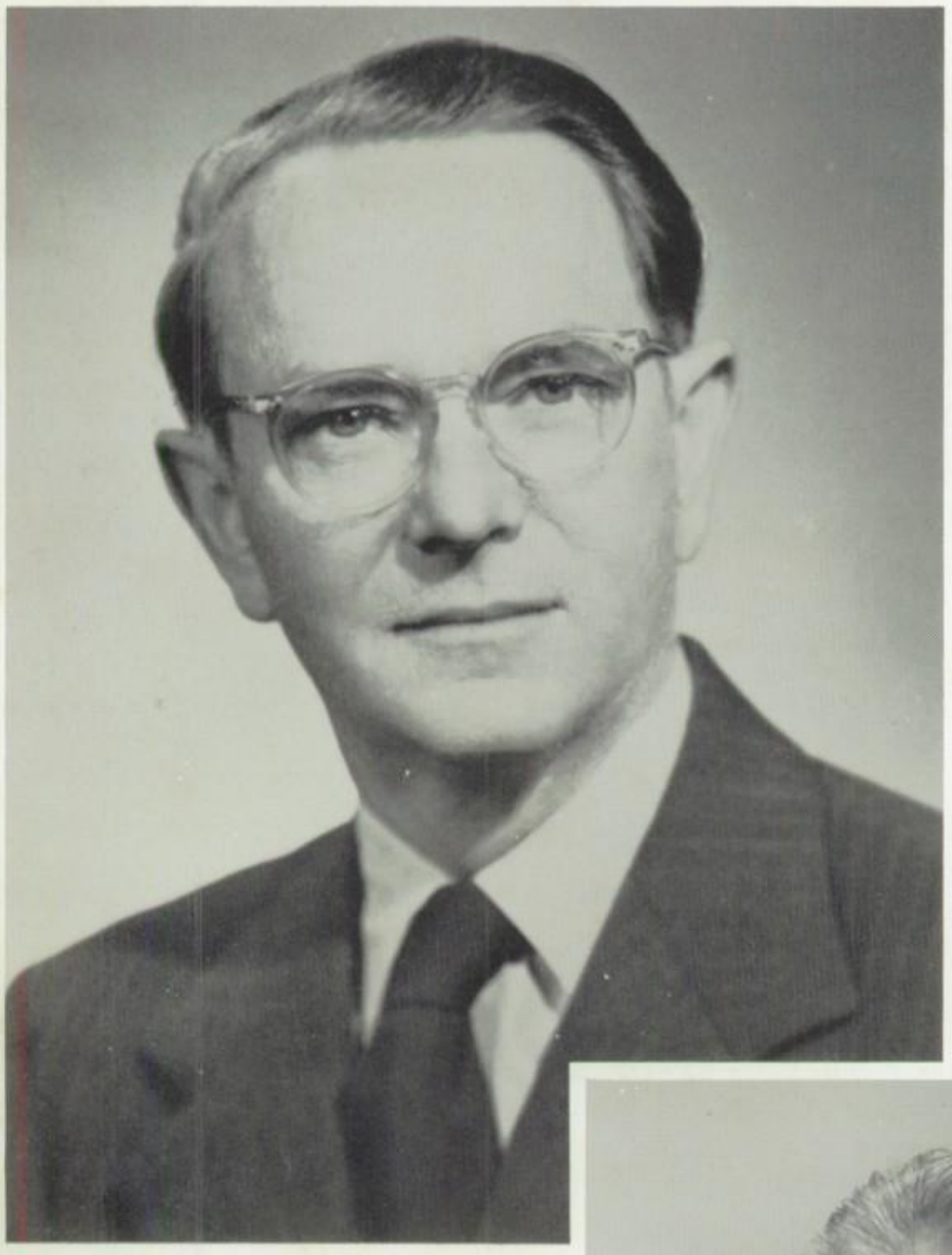

RAWLS BYRD
Superintendent

GEORGE C. PITTS, JR.
B. S., M. Ed., Principal.

JAMES SHANK ANGLE
B. A.; Seventh Grade

ESTHER M. BATCHELDER
B. S.; Home Economics

LILLIAN BAZZLE
B. A., M. A.; Phys. Ed.

MARJORIE BROWN
B. A.; English and Latin

Marjorie I. Browning

MARJORIE I. BROWNING
B. S., M. A.; Science

GENELLE CALDWELL
B. A., M. A.; French

JUDITH CARTER
B. A; Librarian

MARY W. COWLES
B. S.; Typing and Shorthand

Best wishes, Donna
Mary Cowles

WALTER L. COX, JR.
B. S.; Industrial Arts

CARRA DILLARD
B. A., M. A.; Gov't and Art

DOROTHY DIRADOUR
B. S.; Typing and V.O.T.

VIRGINIA L. EDWARDS
B. S.; Mathematics

Best wishes to you always.
Dorothy Diradour

Give to life your very best, and the best will come back to you.
Mrs. Edwards

RAYMOND FREED
B. A. ; History and Algebra
Boys' Counselor

ROLAND FRIEDMAN
B. S, M. S. ; D. E.

TRITTIE W. GEDDY
B. A. ; English and Journalism

THOMAS HAMILTON
B. S. ; Phys. Ed.

HELEN B. HARBOUR
B. S. ; Seventh Grade

WALLACE L. HARRISON
B. A. , M. A. ; Hist. and Eng.

JOHN H. HARVEY
B. A. , M. A. ; Hist. and Eng.

NANCY L. HARVEY
B. A. ; English

BESSIE HICKHAM
R. N. ; Nurse

EDNA M. HOCKADAY
B. A. , M. Ed. ; Seventh Grade

SPOTSWOOD HUNNICUTT
B. A. , M. A. ; Hist. and Eng.

JOHN JAMES, JR.
B. A. ; Seventh Grade

Best Wishes - Mrs. Jump

GLADYS JUMP
School Secretary

CHARLES LAUCK
B. A., B. S., M. Ed.
Mathematics

JOHN B. LEFFEL, JR.
B. A.; Science

MILDRED LOFTHEIM
B. A.; Seventh Grade

John B. Leffel Jr.

JOHN LUNGER
B. S.; Mathematics

MILDRED MATIER
B. A., M. A.; English
Girls' Counselor

C. R. McCandles

CHARLES R. McCANDLES
B. A., M. A.; Director of Music

MICHAEL MENDALOFF
B. A.; History

J. M. Mixson

JAMES M. MIXSON
Seventh Grade

LUCILLE OTEY
Cafeteria Manager

JUANITA L. PHILLIPS
B. A.; Mathematics

GEORGE SPAULDING
B. S.; Science and
Physical Education

Maintenance

Supervisor of
Maintenance
MR. JOHN STODDARD

Janitor
JOHN FAULCON

Cafeteria Manager
MRS. OTEY

Cafeteria Staff

Left to right: Mrs. L. E. Davis, Mrs. C. F. Higgs, Mrs. H. L. Jacobson, Mrs. F. M. Timberlake, Mrs. J. T. Moore, Mrs. E. Honeycutt, Mrs. L. Batkins, Mrs. G. J. Otey, and Mrs. R. W. Matheny.

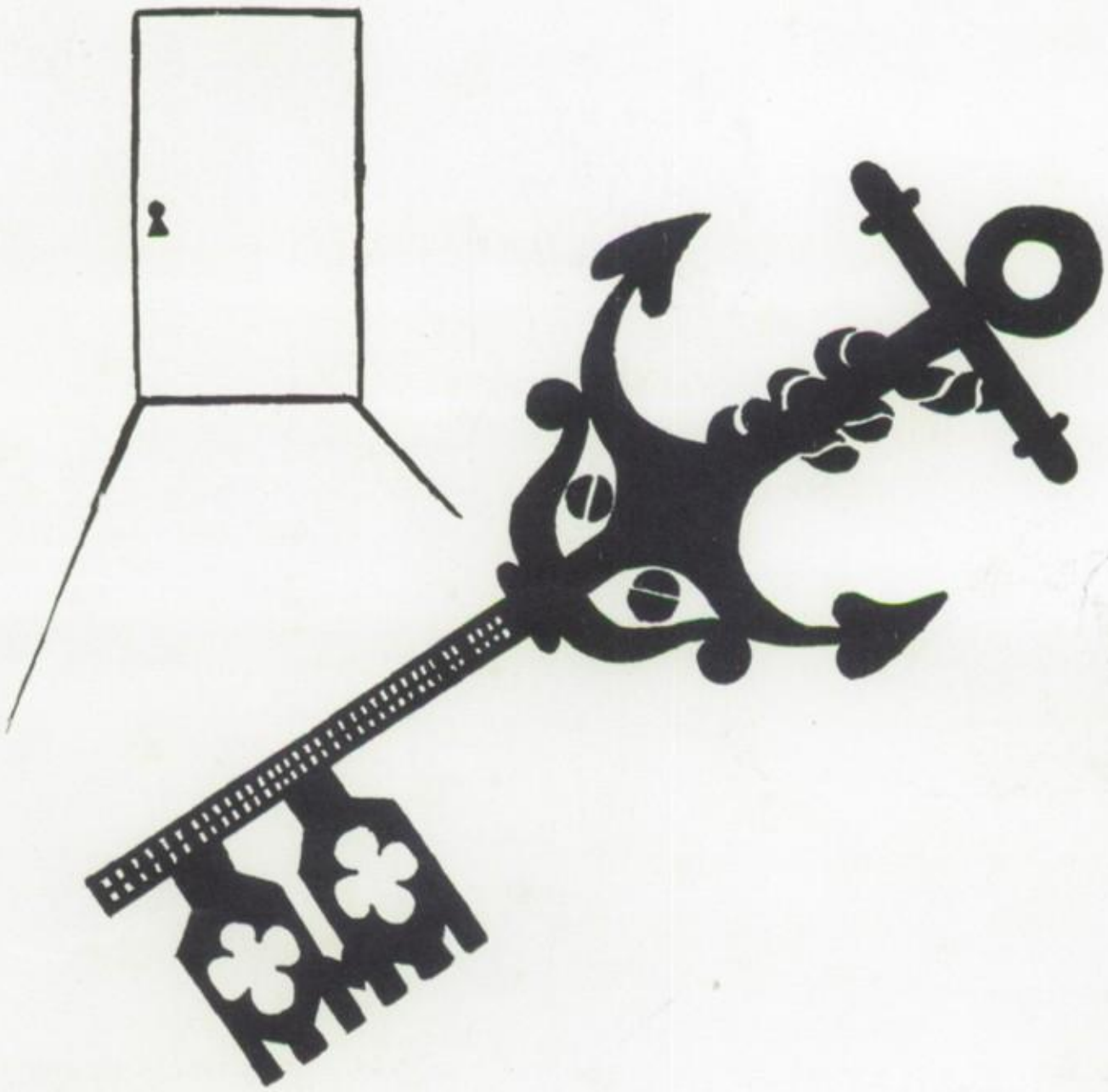

THE CLASSES, HOPE of the FUTURE

Seniors

WILLIAM SPURGEON ABBITT
"Billy"
Warwick High School, Virginia 9,10,11; Spanish Club 10,11, President 11; Dramatics 11; James Blair 11,12; Manager of Magazine Campaign 12.

MARGARET ELIZABETH ALLEN
"Betsy"
Dublin High School, Virginia 9,10,11; Tri-Hi-Y 9; Mixed Chorus 9,10; Science Club 9,10; Beta Club 11; FTA 10,11; James Blair 12; Chorus 12, Youth Center Board, Secretary 12.

HELEN ELAINE AMOROSO
"Helen"
Lajes High School 9,10; Newspaper Staff 9, 10; French Club 9,10; Library Club 9; Class President 10; James Blair 11,12; National Honor Society 11,12; Dramatics Club 11, 12; Student Council 12.

MARGARET JEAN ANDERSON
"Peggy"
FHA 9,10, Treasurer 9; Social Dancing 9, 10; Civic Club 10; FBLA 11,12, Secretary 12; 13 Club.

RAY COSTAS ANDREWS
"Ray"
Spelling Club 9; Typing Club 9; Social Dancing 9,10; Reading Club 10; Manager of Baseball Team 11; DE Club 12.

Good luck in your future schooling and take it easy with all the girl's
Ray

ELIZABETH ANN ATKINSON
"Liz"
Heidleberg High School, Germany 9,10,11; Cheerleader 10,11, Captain 11; Senior Choir 9,10,11; Class Vice President 9; Tennis Team 10; Sweetheart Queen 10; National Honor Society 10,11; Student Council 10; Sextet "Six Cheers" 10,11; James Blair 12; Chorus 12; National Honor Society 12; Youth Center Board 12; Blarion Staff 12.

CHARLES EDWARD BARNES
"Charlie"
Football 11,12; Manager of Basketball Team 12; Monogram Club 12; 13 Club.

JANICE LEE BARRETT
"Janice"
Current Events Club 9; Dancing Club 9; Civic Club 10; Chorus; Dramatics 11; DE Club, President 12.

WILLIAM THOMAS BATCHELDER
"Tommy"
Electronics Club 9; Football 9,11,12; Class Treasurer 11; Basketball 9,12; Yearbook Staff 12; Monogram Club 12; Student Council 12; National Honor Society 11,12; Assembly Committee, Chairman 12.

AMANDA ELIZABETH BEAMAN
"Mandy"
Riverdale Country School, New York 9; Cheerleader 9; Dramatics 9; Modern Dance 9; New Rochelle High School, New York 11; Student Council 11; James Blair 12; DE Club, Secretary 12.

IRIS MARIA BERKET
"Iris"
FHA 9; Choir 9,10; Dramatics 11,12.

MARY JANE BERRY
"Jane"
FHA 9; Latin Club, Secretary 10; Dramatics 11; Make-up Editor of Yearbook 12; Cheerleader 12.

JOAN MARGARET BLATT
"Joan"
Charles F. Brush High School, 9,10,11;
James Blair 12.

JUDITH ANNE BLATT
"Judy"
Beaumont School for Girls, Cleveland, Ohio, 9; Horseback Riding Club; CF Brush High School, Cleveland, Ohio 10,11; Radio Electronics Club 10; James Blair 12.

PATRICIA BOURAS
"Pat"
Chorus 9,10; Social Dancing 9,10; Dramatics Club 11; FBLA 12.

WAYNE JOHNSON BRITT
"Wayne"
Surry High School, Virginia, 9,10; James Blair 11,12; DE Club 11.

WILLIAM WALTER BURNS
"Billy"
Dance Club 9; Photography Club 10; Reading Club 10; Dramatics Club 10, 11.

ELIZABETH EUGENIA CAMPBELL
"Gene"
FHA 9, 10; Social Dancing 9, 10; Civic Club 10; Dramatics 11; FBLA 12.

SANDRA CAROLYN CLEMENTS
"Cookie"
Chorus 9; FHA 9; Student Council 9, 10; Latin Club 10; Civic Club 10; Dramatics 11, 12; Blarion Staff, News Editor 11; FBLA, Vice President 12; 13 Club.

PHILIP SHELBY CORWIN
"Bing"
Punahov, Hawaii, 9, 10; Camera Club; Leilehva, Hawaii, 11; Yearbook Staff 11; James Blair 12; Dramatics 12; Blarion Staff 12.

KENNETH BYRON DAUB
"Kenny"

CHARLES ANDREW DAVIS
"Charlie"
Current Events Club 9,10; Reading Club 9, 10; Social Dancing 10; Photography Club 11; Football 11,12; FBLA 12.

ELLEN REID DICKENS
"Ellen"
FHA 9; Social Dancing 9,10; Selected Choral Group 9,10; Dramatics 11; Blarion Staff 12; 13 Club.

JOELENNE ROLES DINWIDDIE
"Jo"
Majorette 9; FHA 10; Home Economics Club 11; DE Club 12.

WILLIAM ALBERT DOUGLAS, JR.
"Doug"
Baseball 9,10,11,12; Basketball 10,11,12; Football 11, Co-Captain, 12; Track 11,12; Monogram Club 9,10,11, President, 12; Student Council 12; 13 Club.

KARIN ANNA EEK
"Karin"
Geovik, Norway 9,10,11; James Blair; Dramatics 12; Blarion Staff 12; Basketball 12; Student Athletic Association 12; American Field Service Foreign Exchange Student 12.

ROBERT EVANS FINES
"Bob"
Perry Central High School, New York 9,10; Writing Club 9; Track 9,10; Science Club 9,10; Dramatics 9,10; James Blair 10,11, 12; Dramatics 11.

BARRETT JONATHAN FOERSTER
"Barry"
Current Events Club 9,10; Latin Club 9; National Honor Society 11,12; Boys' Advisory Council 12; Copy and Rewrite Editor of Yearbook 12; Student Athletic Association 12.

SUSAN ELIZABETH FORD
"Susan"
Science Club 9; Latin Club 9,10; Dramatics 11; Assistant Copy and Rewrite Editor of Yearbook 11; National Honor Society 11,12; Business Manager of Yearbook 12; Blarion Staff 12, Copy Editor; Treasurer's Club 12.

MILDRED LOUISE GARRETT
"Millie"
FHA 9,10; Civic Club 10; FBLA 12.

PHILLIP ALAN GREEN
"Phil"
Western Junior High School, Bethesda, Maryland 9; Orchestra 9; Bethesda High School, Maryland 10; Band 10; All-State Orchestra 10; James Blair 11,12; All-State Band 11; Football 11; Basketball 11; Golf Team 11; Band 11,12; Monogram Club 12; Photographer of Yearbook 12; Boys' Advisory Council 12.

ALFRED CHARLES GREENFIELD
"Al"
Garden City High School, New York 9,10, 11; Spanish Club 9,10; Biology Club 10; Football 10; Chemistry Club 11; James Blair 12; Track 12; Football 12.

IRIS NEAL GRIFFIN
"Neal"
FHA 9; Civic Club 9; Chorus 9,10; Dramatics 11,12; Blarion Staff 12; 13 Club.

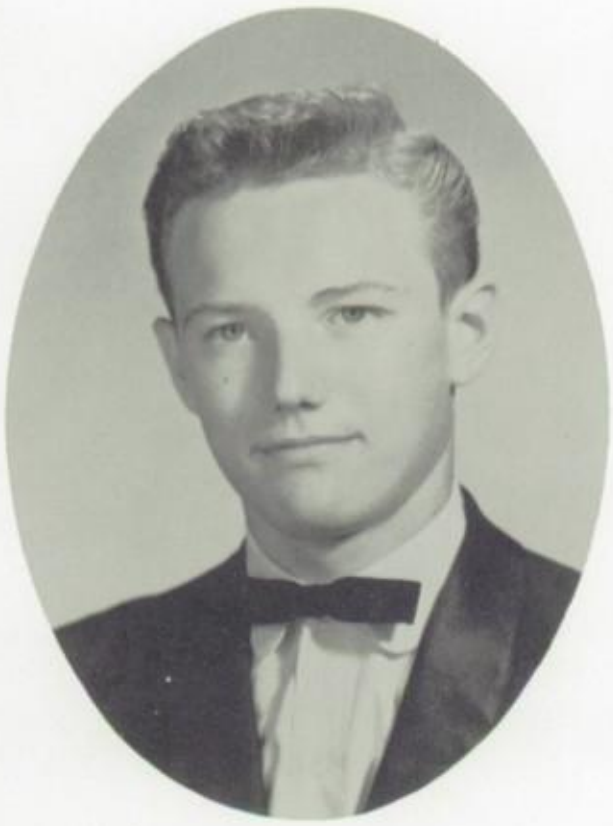

CECIL DUANE HALL
"Duane"
Football 9; DE 12; 13 Club.

CAROLYN JOYCE HARRIS
"Carolyn"
Highland Springs High School, Virginia 9, 10. Vice President 9; FHA 9,10; Honor Council 9,10; James Blair 11,12; FBLA 11, 12; DE Club 12.

CARROLL THOMAS HAZELWOOD
"Slim"
Current Events Club 9,10.

ROBERT CURD HENGST
"Bob"
Rudolph Steinet School, West Berlin, 9,10; Soccer 9; James Blair 10,11,12; Football 11, 12; Track 11,12; Monogram Club 12.

HAZEL ELIZABETH HEWLETT
"Hazel"
Latin Club 9; Girls' Advisory Council 10; Basketball 10,11,12; Assistant Editor of Yearbook 11; National Honor Society 11,12; Yearbook Editor 12; Student Council 12.

JAMES ALBERT HITCHENS
"Jimmy"
Basketball Manager 9,10; Baseball Manager 10; Football Manager 9,10,11,12; Monogram Club 12.

BETTY JEAN HOFMEYER
"Betty"
FHA 9,10; Dramatics 11; Student Council 12; Chairman of Senior Bulletin Board Committee 12; Girls' Advisory Council 12.

LEON FLOYD HUGHES
"Leon"
Social Dancing 9; Chorus 9; Civic Club 10; Boys' State 11; Dramatics 11, 12; Class Vice President 12; 13 Club.

Hamlet:
It really has been nice knowing you in Math class this year. Keep up your grades next year and study hard. You are a very nice and sweet boy and I wish you all the happiness and success in the world. Be sure and work hard so you can go to college and be a "Big Wheel"
Best luck in the future years.
your friend
Carolyn

CAROLYN ELAINE HYLEMON
"Carolyn"
FHA 9; Dancing Club 9, 10; May Court 9, 10; School Sweetheart 9; Student Council 9, 11; Cheerleader 9, 10, 11, Co-Captain 12; Monogram Club 10, 11, Vice President 12; Homecoming Queen 11; FBLA 12.

JERRY HOWARD JUMP
"Jerry"
May Court 9, 10; Track 9, 10; Football 9, 10, 11, 12; Youth Center Board 9, 11; Monogram Club 11, 12; Class President 12; Student Council 12; Social Dancing 9, 10.

JOHN DAVID KORPI
"Dave"
Science Club 9; Current Events Club 9, 10; Student Council 10, 11; Boys' State 11; Boys' Advisory Council 11; President of Boys' Student Body 12; National Honor Society 11, 12; Athletic Association 11, 12.

WILLIAM PATTERSON LANDON, JR.
"Bill"
Football 9; Blarion Staff, Sports Editor 12.

ROBERT OWEN LATHAM, JR.
"Bobby"
Science Club 9; Latin Club 10; Photography Club 10; Football 9,12.

KATHERINE MARY LEONTUK
"Kathy"
Dancing Club 9; Civic Club 9,10; FHA 10; Typing Club 11; FBLA 12.

HELENA ANN LEONTUK
"Patsy"
Lynbrook High School, New York 9; French Club 9; Intramurals 9; James Blair 10,11, 12; Chorus 10; Dramatics 11,12; FBLA 12.

PAUL CHARLES LOW
"Pogo"
Christ Church, Virginia 9,10; Soccer 9; Football 10; James Blair 10,11,12; Basketball Manager 11,12; Football 11, Manager 12; Dramatics 11,12; Blarion 11, Feature Editor 12; Monogram Club 12.

SARAH LYNN MAPP
"Boo"
FHA 9,10; Dancing Club 9,10; Youth Center Board 9,10; Dramatics Club 11,12; Cheerleaders 12; Girls' Advisory Council 12; FBLA 12.

ROBERT JOSEPH MARTIN
"Bobby Jo"

VIRGINIA SAUNDERS MARTIN
"Ginny"
Dancing Club 9; FHA 9,10; Civic Club 10; Typing Club 11; FBLA 11; Blarion 11, Business Manager 12; Treasurer, Youth Center Board 12; Treasurer's Club 12.

THOMAS CALVIN MARVIN
"Tommy"
Football 9,10,11,12; Basketball 9,10,11, 12; Baseball 9,10,11,12; Track 9,10,11, 12; Monogram Club 9,10,11,12; Dancing Club 10; Class Vice President 10,11; Blarion 11, Advertising Manager 12; Student Council 12.

CAROLYN JUNE MATHENY
"Carolyn"
Chorus 9; Dancing Club 10; Basketball 10, 11; Typing Club 11; Monogram Club 11,12; FBLA 12.

WILLIAM CALVIN McKINNEY III
"Choo Choo"
Summerville, South Carolina 9,10,11; Male Chorus 9; Football 9,10,11; James Blair 12; Football 12.

DAVID THOMAS MEADOWS
"David"
Basketball 9; Dancing Club 9,10; Baseball 9,10,12; Football 9,11,12; Monogram Club 11,12; FBLA 12; 13 Club.

It's been nice knowing you and especially being in "Study Hall" what a "BLAST" make the "best of your left at Blair

Good Luck, Joan

JOAN ARTHUR MEADOWS
"Joan"
Girls' Advisory Council 9, Secretary 12; FHA, President 9, Secretary 10; Cheerleader 9,10, Captain 11,12; School Sweetheart 10; SCA 10,12; Girls' State 11; Monogram Club 10, 12, Secretary 11; Blarion 11, Circulation Manager 12.

PHYLLIS ANNE MILLER
"Anne"
FHA 9; Youth Center Board 9,10, President 11, Vice President 12; May Queen 10; Cheerleader 11,12; Monogram Club 12.

BETTY JANE MILLIRONS
"B. J."
FHA 9; Civic Club 9,10; Chorus 10,12; Dramatics 11; DE Club 11,12.

MARY ALICE MINOR
"Mary Alice"
FHA 9; Dancing Club 9; Typing Club 10,11; 13 Club.

MAY ARMISTEAD MINOR
"May"
FHA 9; Youth Center Board 12.

GEORGE WESTON MITCHELL III
"Mike"
Science Club 9,10,11; Latin Club 10; Class Secretary 10; Boys' Advisory Council 10; Industrial Arts Club 10; Football 11,12; National Honor Society 11,12; Student Athletic Association 12; Beehive 12; Boys' State 11; Boys' Student Body Secretary 12.

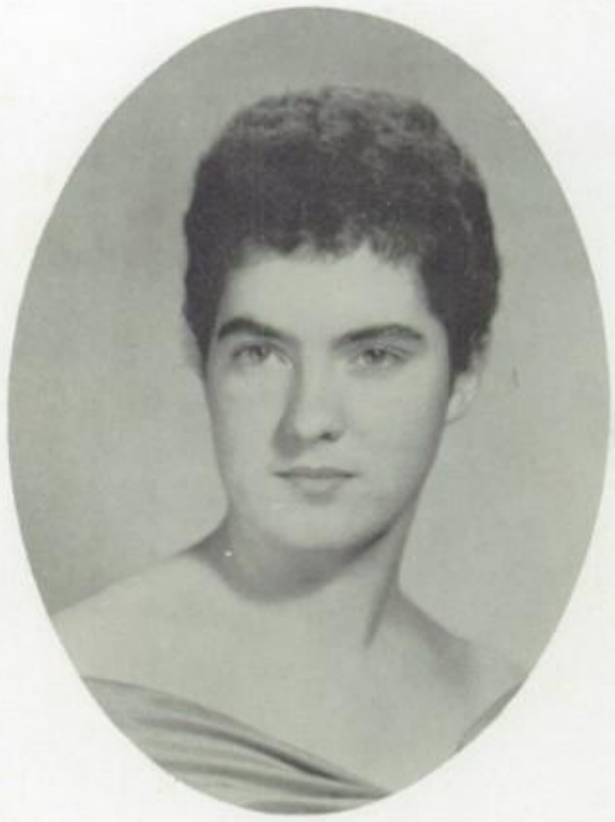

SANDRA SUE NEWMAN
"Sue"
Chorus 9,10; Dramatics 11; Blarion 11.

HAZELE MARIE NIXON
"Hurricane"
FHA 9; Science Club 9; Reading Club 9; Typing Club 10,11,12; FBLA 11; DE Club 12.

DAVID LEE NUNN
"Dave"
Football 9; Dancing Club 9,10; French Club 11; 13 Club.

EUGENE McAUTHUR PAULETT
"Gene"
York High School 9,10; Latin Club 9; Science Club 9; Algebra Club 9; James Blair 11,12; Blarion 11; Promotion Manager; DE Club 12.

JUANITA LOUISE PHILLIPS
"Nita"
Science Club 9; Latin Club 9; Band 9,10, 11, Workshop 11, Marching Band 12; Civic Club 10; Student Council 10,11,12.

PHYLLIS DOLORES RATHBUN
"Phyll"
FHA 9; Science Club 10; Civic Club 10; Latin Club 9,10; Art Club 10; Dramatics 11; Student Council 12; Art Editor, Bee Hive 12.

JUDITH ROWE RAY
"Judy"
Oakwood, Virginia 9,10,11; Photography Club 9; Basketball 9,10,11; Health and Safety Club 10; Speech Club 11; James Blair 12; FBLA 12.

SANDRA LEE RICHARDSON
"Sandy"
FHA 9,10; Dancing Club 9,10; FBLA 11,12; Dramatics 11,12; Girls' Student Body Treasurer 12; 13 Club.

EMMA CATHERINE RIDENOUR
"Cathy"
Basketball 9; Chorus 9,10; Band 9,10,11, 12, All-State Band 9, Band President 12; Student Council 9,10,11,12, Publicity Chairman 12; National Honor Society 11, 12; Class President 11; SCA State Convention 11,12; Region Representative, State Advisory Committee 12; SCA Summer Workshop 12.

JACQUELYN ROBERTS
"Jackie"
Class President 9; Basketball 9,10; Dancing Club 10; Treasurer, Civic Club 10; Student Council 9,10,11,12, Secretary 11, President 12; Girls' State 11; Student Athletic Assoc. 11,12; National Honor Society 11, 12; Alumni Editor, Blarion 12.

AUDRY JEAN ROBERTSON
"Jean"
Student Council 9; Chorus 9; Civic Club 10; Dramatics 11, 12.

JOE RAY RUMFELT
"Joe"
Football 12.

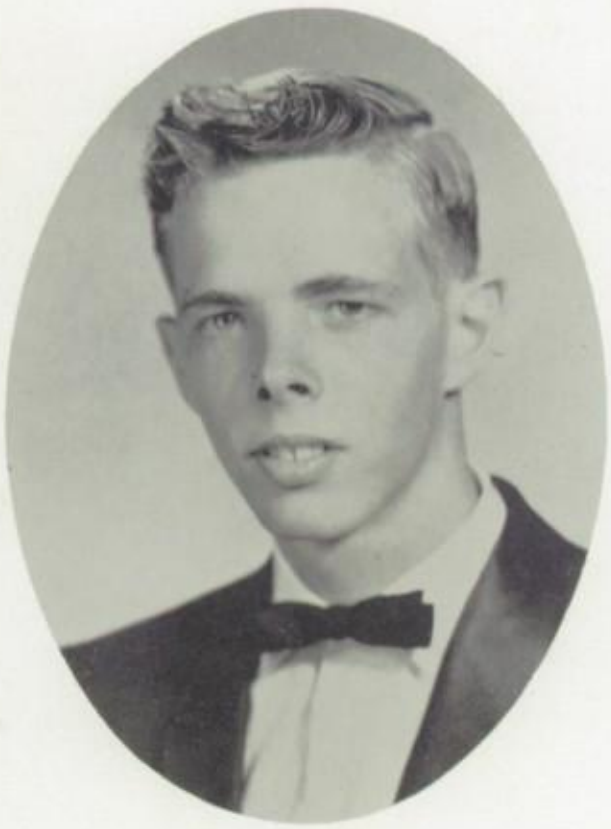

WILLIAM ADOLPH SCHREIBER III
"Billy"
Science Club 9; Photography Club 10; DE Club 12.

GROVER CARTER SHELDON
"Grover"
Current Events Club 9, 10; Football 11, 12; FBLA 12; Baseball 12.

SAVANNA ROGERS SLATER
"Sue"
Dancing Club 9; Civic Club 10; Reading Club 10; Secretary, DE Club 11; FBLA 12; Dramatics 12.

BARBARA AILEEN SMITH
"Barbara"
Spelling Club 9,10,11; Reading Club 9,10, 11.

Best of Luck through all your school years and you are a very sweet nice girl

SANDRA ALICE SMITH
"Sandy"
FHA 9; Student Council 9; Dancing Club 10; Civic Club 10; Cheerleader 11; Secretary Monogram Club 12; Typing Editor, Blarion 12.

NANCY ANN SNYDER
"Ann"
FHA 9,10; Dancing Club 9,10; Chorus 11; FBLA 12; Dramatics 12.

BARBARA LYNN SPANGLER
"Barbara"
Class Secretary 9; FHA 9; Civic Club 9,10; Youth Center Board 10; Cheerleader 10,11; Monogram Club 11,12; Blarion 11,12.

WILLIAM RANDOLPH STEELE
"Bill"
Basketball 9; Boys' Advisory Council 11,12; Vice President, Boys' Student Body 12.

JANNY DEE STOUT
"Janny"
Class Treasurer 9,10,11; Football 9,10,11, Co-Captain 12; Baseball 9,10,11,12; Track 9,10,11,12; Monogram Club 9,10,11,12.

PHOEBE ELLEN SULLENBERGER
"Phoebe"
President Latin Club 9; Dancing Club 9; Youth Center Board 9; Basketball 9,10,11, 12; Civic Club 10; Student Council 10; Dramatics 11; National Honor Society 11,12; Circulation Manager of Beehive 12; Exchange Editor of Blarion.

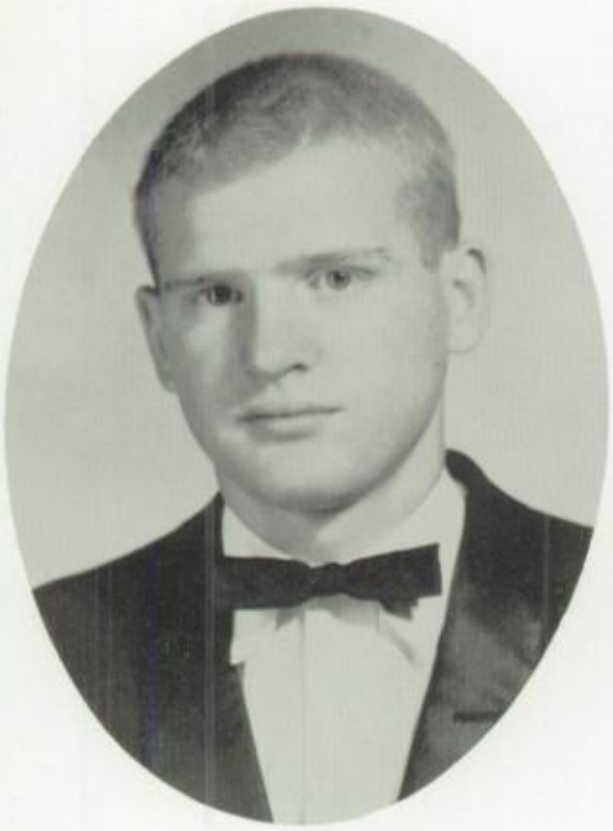

NORMAN KENNETH SULSER
"Norman"
Cumberland, Maryland 9; Treasurer, Class 9; Football 9; Basketball 9; Hi-Y Club 9; Student Council 9; Latin Club 9; Science Club 9; Glee Club 9; James Blair 10,11,12; Football 10,11,12; Latin Club 10; French Club 11; Treasurer, Class 12; Monogram Club 12; Bus Driver 12.

ELLA MAY THOMPSON
"Peanuts"
FHA 9; Reading Club 9; Typing Club 10,11, 12; FBLA 11; DE Club 12.

JUDY KAY THOMPSON
"Judy"
Dancing Club 9; FHA 9; Civic Club 10; Student Council 11; Dramatics 11; FBLA 12; Class Secretary 12.

WENDY MAY THOMPSON
"Wendy"
Class Vice President 9; FHA 9, Treasurer 10; Civic Club 10; Cheerleader 11,12; Girls' Advisory Council 11; Vice President, Girls' Student Body 12; Monogram Club 12.

To a fellow Study Hall Sufferer.
Don't forget the class of '60 and may your senior year be as grand.
Luck to all your attempts.
Louie

BANCROFT AGRY THORNE
"Banny"
Track 9; Band 9,10,11,12; Golf 11,12; Monogram Club 12.

LOUISE MARTIN TIMBERLAKE
"Louise"
FHA 10; Girls' Advisory Council 10; Youth Center Board 10,11, President 12; Cheerleader 11,12; National Honor Society 11, 12; FBLA 12; Monogram Club Treasurer 12; Treasurer's Club 12; Student Council 12; Homecoming Queen 12.

BARBARA ANN VAUGHAN
"Barb"
FHA 9; Social Dancing 9,10; Civic Club 9, 10; Chorus 10; Basketball 9,10,11,12; Dramatics 11; Monogram Club 11,12; FBLA 12; Blarion 12.

CAROLYN MARIE WALTON
"Carolyn"
FHA 9,10; Dramatics Club 11; Typing Club 12.

To Hamlet, what a great time we have had this year in Mrs. Eddy's Third Period Study Hall, Best of luck in the future.
Love Carolyn

CAROLYN LUCILLE WALTRIP
"Carolyn"
Latin Club 9; Chorus 9, 10, 12; Dramatics 11; Blarion 12; 13 Club.

LARRY CLARENCE WALTRIP
"Larry"
Monogram Club 9; Basketball 9, 10, 11, 12; Bus Driver 10, 11, 12.

WILLIAM CLARENCE WALTRIP
"Willy"
Social Dancing Club 9, 10; Typing Club 11.

CAROL FRANCES WILLIAMS
"Cop"
FHA 9; Social Dancing Club 9, 10; Civic Club 10; Youth Center Board 11; Dramatics 11; National Honor Society 11, 12; Blarion 11, Editor 12; Student Council 12.

PHILLIP RAYMOND WOMICK
"Sonny"
Football 10; DE Club 12; 13 Club.

RAYMOND EDWARD WRIGHT
"Raymond"
Science Club 9; Photography Club 10; Projectionists' Club 9; Reading Club 10; Spelling Club 10; Dramatics 11; Student Athletic Association 11; DE Club 12.

To a very good wonderful friend. Linda

MELINDA SUSAN YATES
"Linda"
Dancing 9; Latin Club 9; Band 9,10, Chorus 9,10; Girls' Advisory Council 10,11; Dramatics 11; National Honor Society 11,12; Student Council 12; Girls' State Representative 12; President, Girls' Student Body 12.

Sponsors

MRS. CARRA DILLARD
MISS GENELLE CALDWELL
MR. RAYMOND FREED

Officers

NORMAN SULSER - - - - - - - - - - - - - - Treasurer
JUDY THOMPSON - - - - - - - - - - - - - - Secretary
LEON HUGHES - - - - - - - - - - - - - Vice President
JERRY JUMP - - - - - - - - - - - - - - - - President

Senior Cheerleaders lead the Football Festival Parade.

The Senior Float takes second prize.

Senior Snaps

Good grief is right but what a blast!

Like our American horses?

Ain't he sweet?

So we've seen it, how does it sound?

⊖X∧ - - Means "fun"

Where are ya'll supposed to be?

Youth is folly - never again.

Senior

BEST DRESSED
Liz Atkinson
Kenny Daub

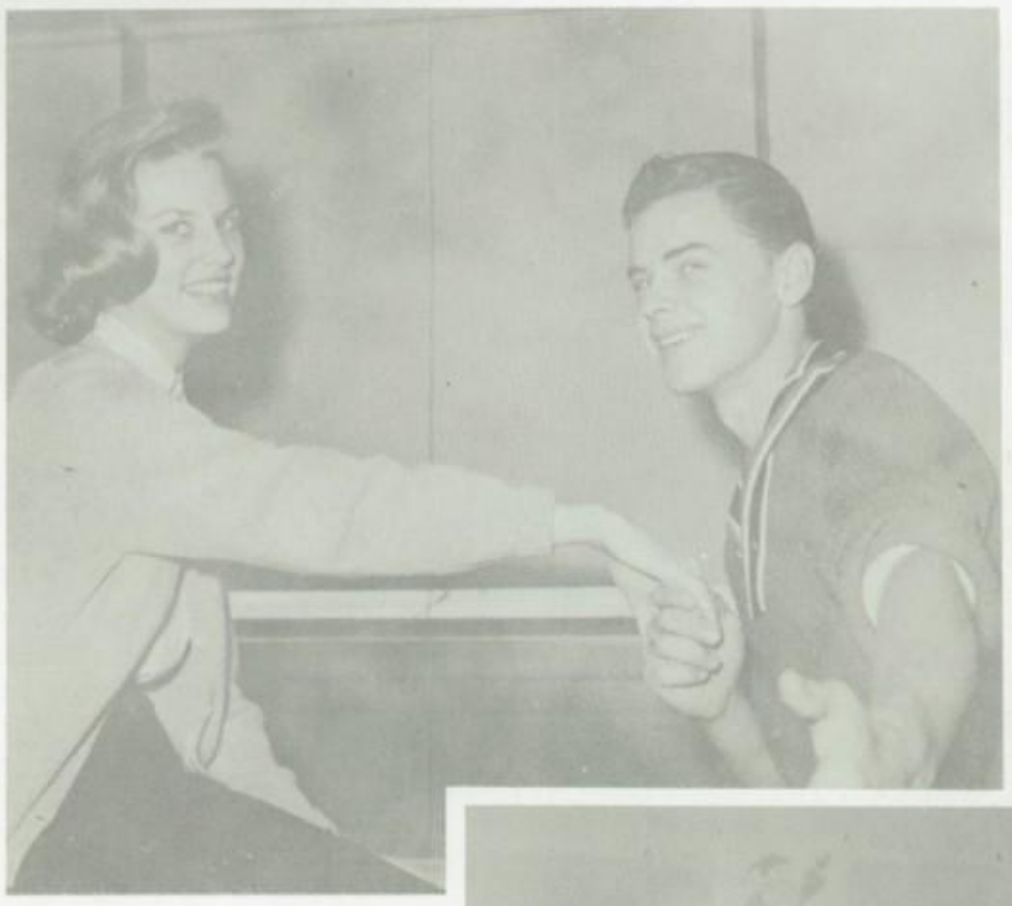

BEST LOOKING
Barbara Spangler
Phil Corwin

MOST SCHOLARLY
Susan Ford
David Korpi

MOST TALENTED
Iris Berket
Phil Green

Superlatives

BEST ALL AROUND
Joan Meadows
Jerry Jump

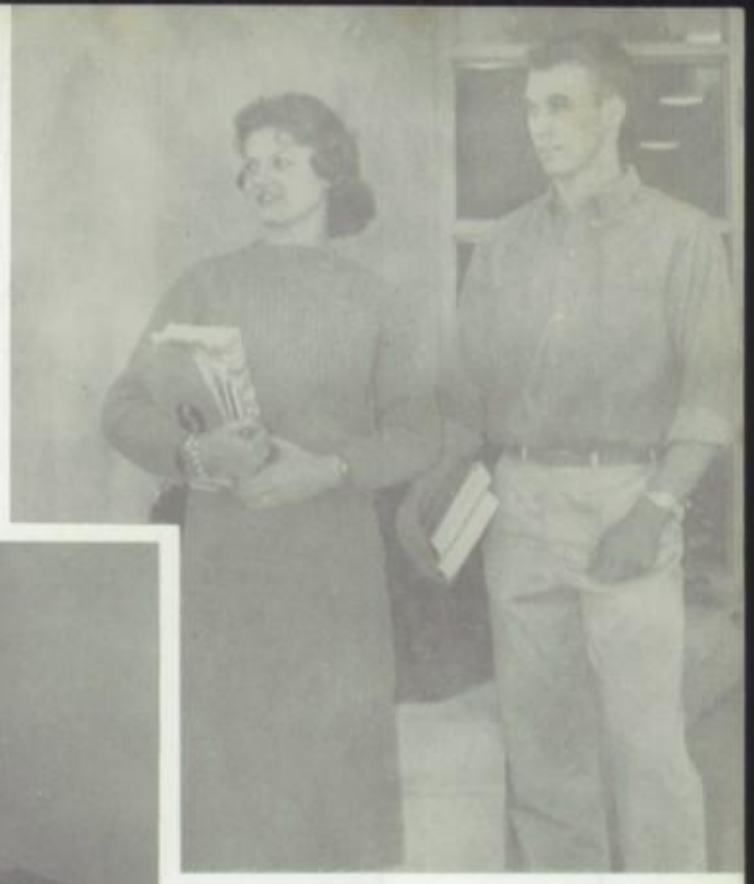

MOST CONTRIBUTIONS
TO CLASS
Phyllis Rathbun
Leon Hughes

MOST ATHLETIC
Barbara Vaughan
Tommy Marvin

MOST LIKELY
TO SUCCEED
Jackie Roberts
Jerry Jump

WITTIEST
Susan Ford
Jimmy Hitchens

In Memoriam

Mr. Leon Cooley

The class of 1960 and the Bee Hive Staff take this opportunity to pay tribute to Mr. Leon Cooley. Mr. Cooley had long been an active member of this community and had devoted much effort to the founding of a summer recreational program for the students of the Williamsburg - James City County area. He held numerous offices in civic clubs, his last being president of the Ruritans. He was instrumental in the success of many recent projects that they undertook. James Blair owes much to Mr. Cooley for his interest in our athletic program, as he was largely responsible for the athletic field. For this untiring effort Cooley Field will stand as an everlasting memorial to him. Yes, Mr. Cooley will long be remembered in the hearts of the citizens of this community.

Juniors

JOHN RUFFIN
President

PHIL HELSLANDER
Vice President

SALLY ABBITT
ARIEL ADAMS

Ray Adams

RAY ADAMS
ROSE ADAMS

CHUCK ALLEN
TALMADGE ALPHIN

KAREN HALLIGAN
Secretary

J. P. COTTINGHAM
Treasurer

Good Luck Joe Arline

JOE ARLINE
JOY ARRINGTON

PHILLIP ASH
LACY BANKS

BARBARA BARNETT
LACY BATTON

JOYCE BLATT
SANDRA BOND

LAYTON BRENEGAN
EARL BRILEY

HOUSTON CALDWELL
WADE CHEATHAM

Good Luck "Cathy"

CATHERINE CLAIBORNE
PEGGY CODDINGTON

DEN
COLEMAN

KRISTEN CROCKER
MARTHA JO DAVIS

BEVERLY DEARING
JUNE DEFFENBAUGH

KATHERINE DeVAULT
JOAN EHEART

CATHY FAUERBACH
CAROLE FLESHMAN

BECKY
FUDGE

PEGGY GARRETTE
ROBERTA GARRETTE

JIMMY GILBERT
JOYCE GOAD

CHERYL GONZALES
CAROL GRACE

JIM GREEN
LOUISA GREEN

TOMMY
GREEN

JOE GULASKY
BILL HANEY

EVANS HARBOUR
HERBERT HARRISON

ROBERT HARRISON
OLLI HAVOLA

PAULINE HEDRICK
ARTHUR HENRETTA

ROBERT
HEWLETT

WILLY MAE HICKS
PINDER HUDSON

RANDY JACKSON
ERNEST JOHNSON

GLORIA KOGER
BETTY ANN LANDON

LORETTA LANEHEART
ANN LANIER

CHARLOTTE
LEE

TERRY LEE
JOHN LEWIS

TOMMY LEWIS
ALLEN LINDSEY

FREDIE MALONEY
JOAN MALONEY

GLENDA MASON
RICHARD MEADOWS

MIKE
MERLIN

RUSS MILLER
NANCY MITKIEVITZ

IRENE MOORE
FRANCES MOLESKY

HARRY MOSS
VIRGINIA MOYER

SHIRLEY NEW
JOHN NEWMAN

JEFF
NIVER

NANCY NIVER
TOM NOBLIN

JOHN O'NEAL
BARBARA PAYNE

LINC PETERS
SHIRLEY PHILLIPS

JANET PURCELL
BRENDA RADCLIFFE

BILL
REESE

Hamlet. Lots of luck in your future years and God be with you always. Keep that swimming pool full and I'll be over to see you some day!

PATSY RILEY
BOB RIPLEY
SHANDA ROLES
BETTY ROWE
MICHAEL RUNYANS
VIRGINIA SAUNDERS
BECKY SCOTT
MICKEY SHELTON
KAYE SHELTON

Best of luck Susie

SUSIE SILVERTHORNE
JESSE SLAUSON
JOHN SMART
GILBERT SMITH
HAMLET SMITH
BOB STAFFORD
SUETTA SULSER
MARGARET SUTTON
CAROLYN TALLY

Best of luck Richard

JOANNE TAYLOR
CATHERINE THOMPSON
CHARLES THOMPSON
HUGH THOMPSON
RICHARD THOMPSON
ROY TOBLER
JANET VAN LEAR
SHIRLEY VANCE
MARGARET VAUGHAN

BOB VERMILLION
BOBBY WALTRIP
APRIL WATSON
BERKELEY WATKINS
JOHN WATKINS
JUDIE WEEKS
SANDRA WEST
ANNE WHITACRE
CARLTON WHITE

Bobby Waltrip

EDWINA WILLIAMS
EMILY WILLIAMS

SPONSORS: Mr. Harrison, Mrs. Geddy, Miss Browning, Miss Hunnicutt.

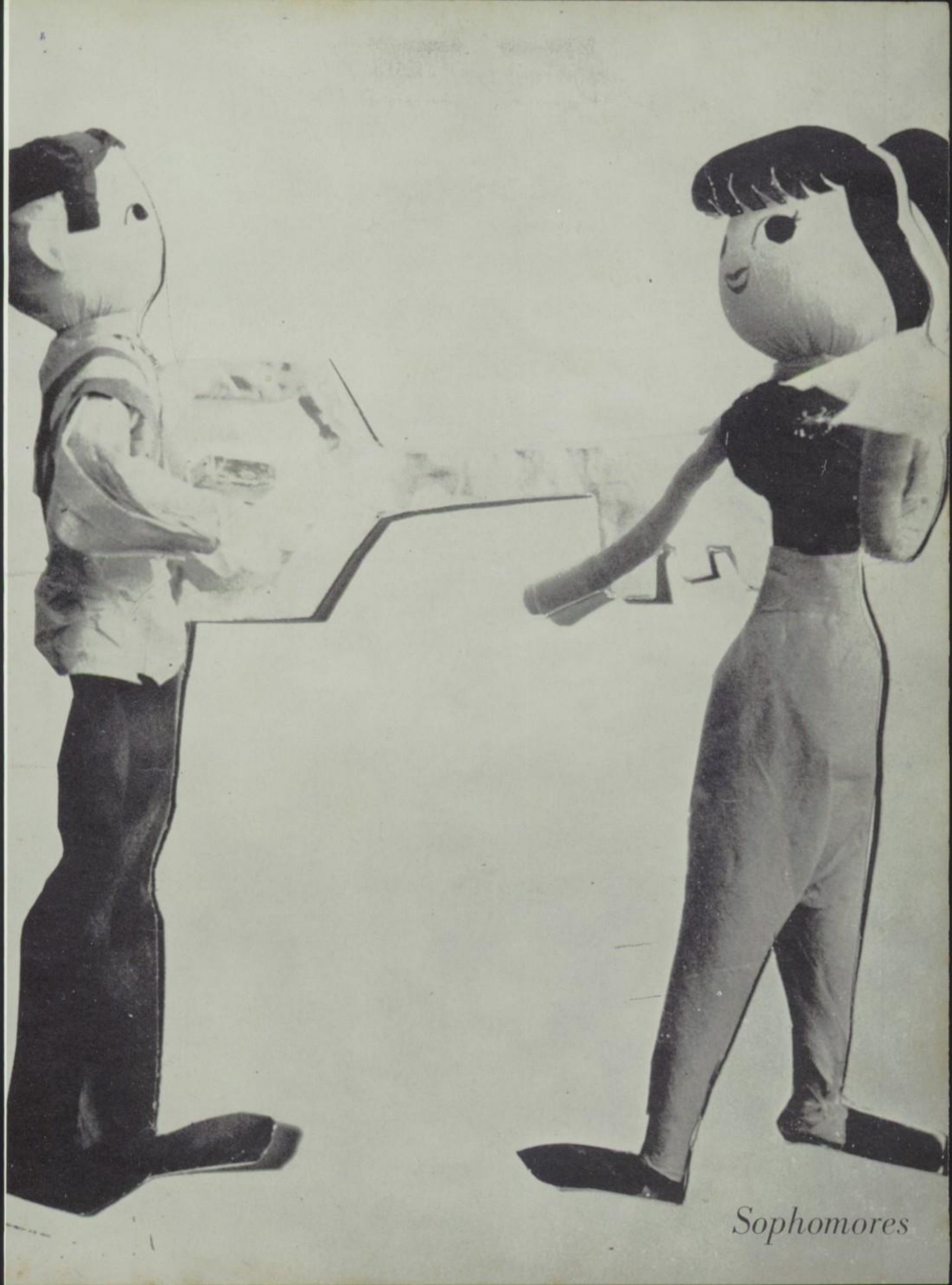

Sophomores

Roger Willets
President

Best of luck to a sweet boy.
Mary Sherlin

Mary Hynes
Vice President

Martha Allen
Brenda Angel
Richard VanAusdall
Lawrence Bailey
Robin
Bentley

Linda Woodruff
Secretary

Dusty de Vignier
Treasurer

Jimmy Bowen
Douglas Bowman
Marian Bozarth
Diane Branscome
Bobby
Brenegan

Harold, good luck to a rising senior. May next year be your best yet. Kay.

Betty Bright
Rebecca Buchannon
Armond Campbell
Kay Campbell
Robert Clayton
Butch Cowles
Nancy Covington
Wanda Dail
Bill
Davis

Good Luck.
Wayne Driscoll

Carol Davis
Norman Dixon
Wayne Driscoll
Donald Edkins
Barbara Fannin
Diane Fowler
Michael Garrett
Volney Garrett
Bert
Geddy

Gus Gibson
Susan Gilbert
Barbara Gonzales
Douglas Green
Danley Gurley
Carlton Hardy
Charles Harris
Frank Haywood
Ned
Hedrick

Fred Heuvel
Jeff Jones
Latham Jones
Ray Kauffman
Marrianna Keene
Robin Kent
Joe Kirby
Charles Lamb
Cheryl Lammers

Dickie Lawson
Howard Lewis
Frankie Lindsey
Pat Logan
Nancy Lunger
John Machek
Bessie Mann
Blake Marion
Pat Marston

Lois Martin
Sandra Martin
Dianne Mason
David Miller
Wayne Millirons
Elton Moore
Eugene Moore
Lucy Moore
Billy Morecock

Judy Nightengale
Joan Nottingham
Betty Oliver
Ethel Otey
Jerry Otey
Carl Parker
Frances Parnell
Dick Pence
Lucy Person

Frankie Pierce
Johny Powell
Joy Raburn
Alice Sue Rietz
Bobby Richardson
Kathy Riley
Chris Rogers
Randy Rogers
Brenda Rumfelt

Best wishes for the future to a really nice boy.
"Hamlet and Mary, Cha Cha"

Brigitte Schmidt
Linda Shelton

Margaret Smart
Joyce Smith

Norma Snow
Doris Steele

Betty Stuart
Errol Stout

Peggy
Sutphin

Gladys Talley
Billy Taylor

Carolyn Taylor
Ray Taylor

Jim Teal
David Tobler

Pat Thompson
Glenn Umberger

Doris
Walls

Mary Lou Waltrip
Sharon Waltrip

Sue Waltrip
Russel Warburton

Sarah Watkins
Ernie West

Steve White
Ann Wilkerson

Rebecca
Zuzma

Hamlet,
Best of luck
in your coming
year of school.
Remember 5th
period math
class.
Good luck,
Carolyn

SPONSORS: Mr. Lauck, Miss Brown, Mrs. Cowles, Mrs. Harvey.

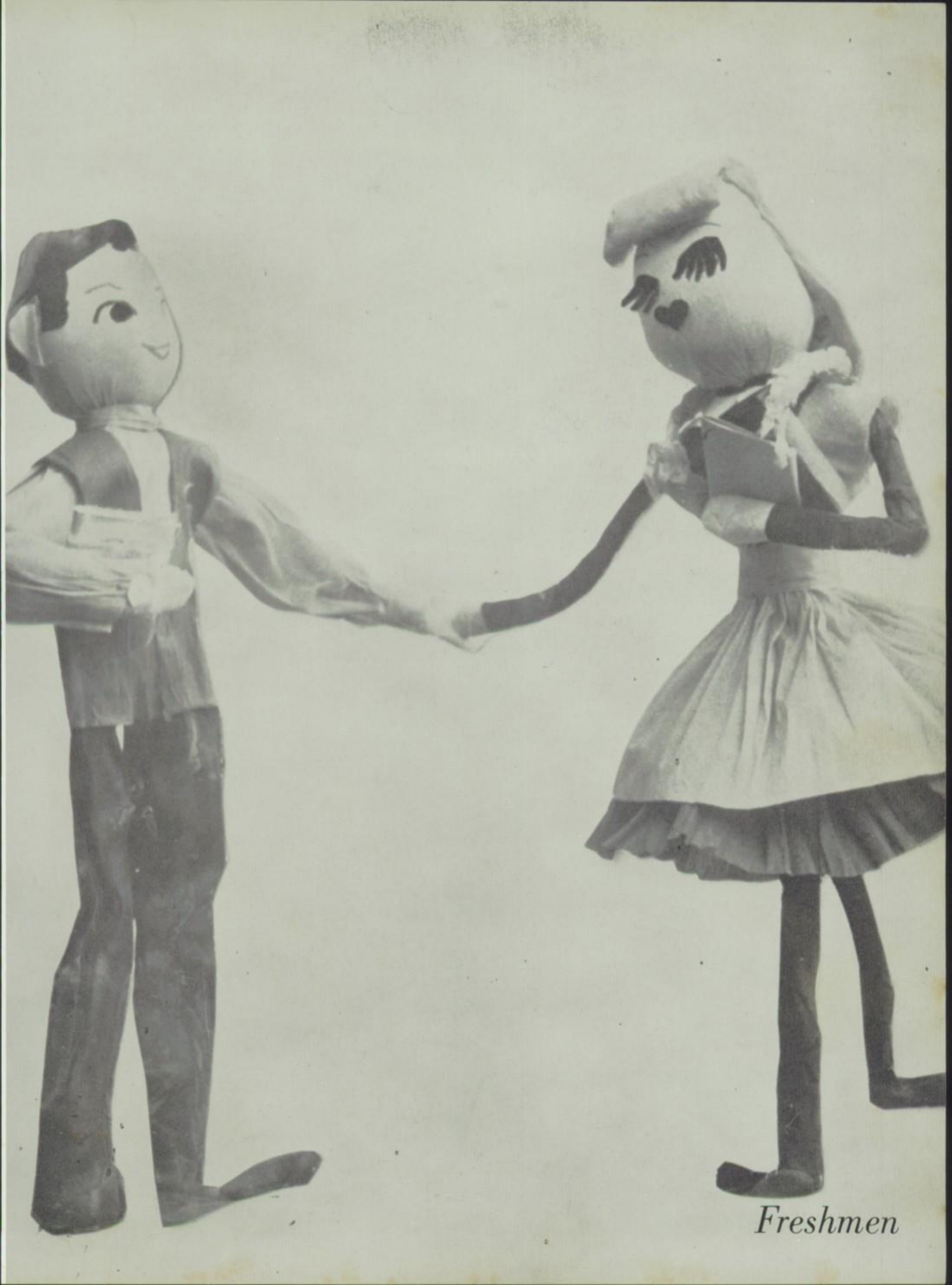

Freshmen

Billy Ridenour
President

Sue Roberts
Vice President

Ann Abbitt
Emmy Alexander
Patsy Amos
Marie Anderson
Billy
Apperson

Georgia Clarke
Secretary

Gordan Lee
Treasurer

Charlie Ash
Carol Atkinson
Sherry Bentley
Patsy Bowden
Bob
Bradenham

May you have the best of everything
Nancy Brown

Ronald Briley
Howard Brindle
Nancy Brown
Diane Buckner
Wayne Callis
David Campbell
Jeff Cloyd
Susan Cook
Bobby
Cowles

Molly Cox
Jean Davis
Leslie Edkins
Becky Eheart
Tommy Ellerbe
Buddy Farmer
Marshall Fitzgerald
Doc Frank
Elizabeth
Ford

Tony Ford
Tony Foster
Bobby Gardner
James Gergely
Judy Graham
Carol Gulasky
Kim Haak
Eddie Haring
Joyce
Hartman

Mariaha Havola
Ray Heath
Marjorie Hellie
Brenda Henderson
Linda Henderson
David Henretta
Mamie Hitchens
Ralph Hoar
Carol
Hofmeyer

Woody Hogg
Brooks Hyleman
Terry Jackson
Pat Jacobs
John Jenkins
Faye Johnson
Susan Jones
Robert Knuckles
Lanora Lammers

Bobby Langer
Betty Jane Latham
Grace Little
Marget Loftheim
Janet Lowe
John Marion
Welford Matheny
Walter McAllister
Tommy McCreary

Richard McCluney
Barbara Menzel
Gene Michelli
Frank Miles
Gary Miller
Becky Minor
Betty Minor
John Minor
Anne Molesky

Carol Sue Moore
Eugene Moore
Roddy Morecock
Dianne Nea
George New
Brick Newcombe
Connie Niver
Axel Nixon
Juanita Nixon

Karen Opheim
Betty Lou Otey
James Pack
Janice Peterson
Margaret Phelps
J. C. Phillips
Chip Pittman
Laura Lee Pitts
John Potts

Anne Pritchard
Kermit Quick
Wes Ranes
Edward Ratcliff
Sandy Reese
Pat Reinecke
Carolyn Ripley
Andy Robertson
Bruce Robertson

Gretchen Rogers
Charles Ross
David Ross
Lynne Rowe
Kathy Runyans
Lester Ryan
Fred Savage
Carol Schreiber
Lynn Sharpe

Kirk Sheap
Mary Beth Sheldon
Robie Sheldon
Frances Sisson
Betty Skinner
Maralyn Slauson
Becky Lou Smith
Bettie Smith
Margie Smith

Paul Smith
Pauline Smith
Stuart Spirn
Ernest Sych
Carol Taylor
Craig Thompson
Stetson Tinkham
Becky Umberger
Russell Vaughan

Danny Waltrip
Norma Jean Waltrip
John Ward
Charles Wampler
Charles Watson
Jackie Webb
Bobby Weir
Jean Weymouth
Janice Whittaker

Rachel Wilkerson
Sandra Wroten

SPONSORS: Mr. Leffel, Mr. Lunger, Mrs. Phillips, Mr. Angle.

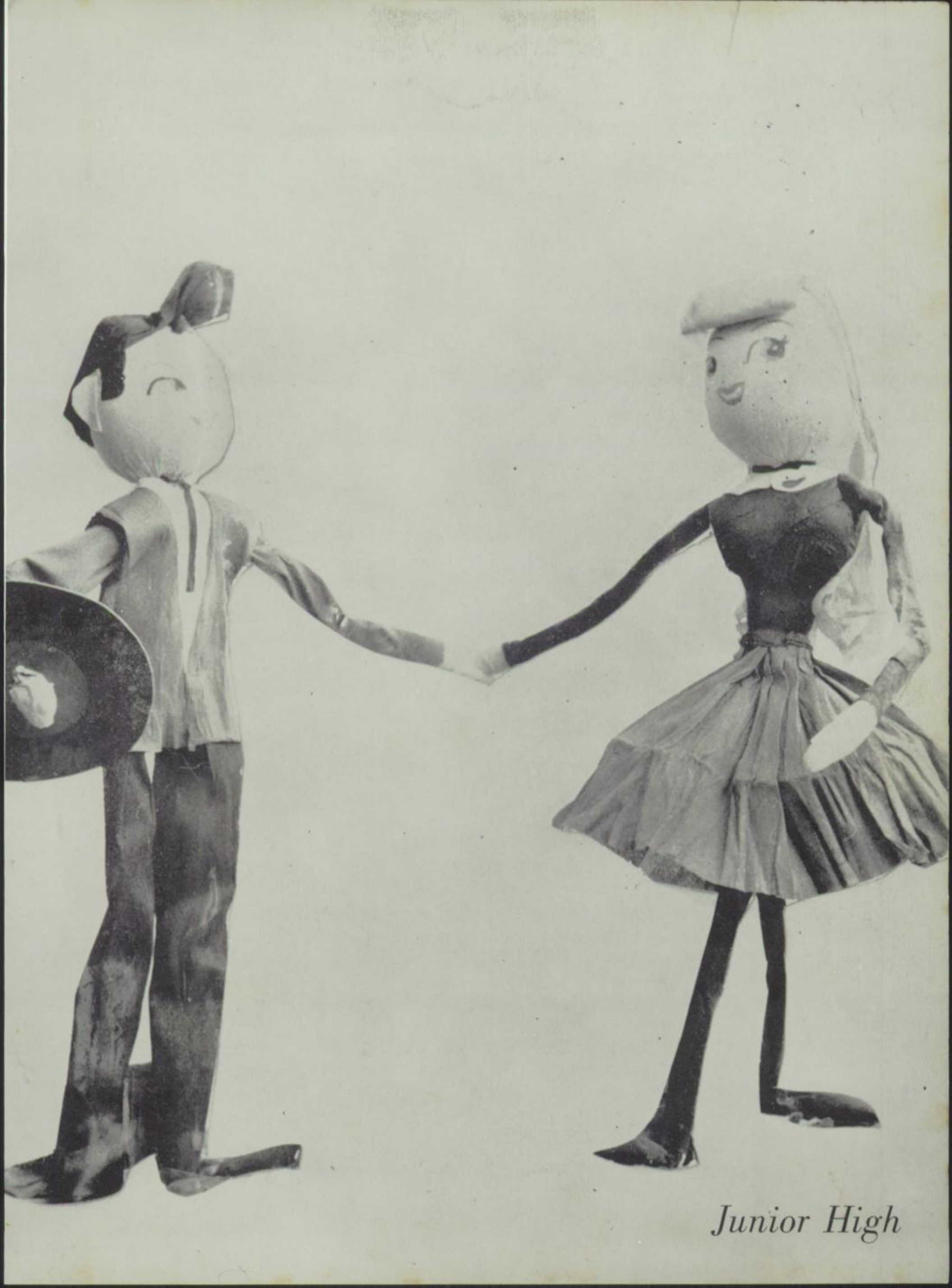

Junior High

Diane Rau
President

Arthur Ward
Vice President

Robert Allen
Rebecca Allgood
Robert Amory
Shelia Angel
Charles
Apperson

Barbara Loomis
Secretary

Mary Humelsine
Treasurer

Sally Armistead
Drew Babb
John Bailey
Robert Barnett
Gail
Barras

Gail Batton
Douglas Bing
Anne Boelt
Page Bowman
Janice Bryant
Elaine Bunn
Tommy Butcher
Russell Carlton
Barbara
Carpenter

Sandra Carter
Maria Constantino
Bonnye Cotman
Linda Coulter
Sarah Court
Sue Cowles
Thomas Dean
Marion Demers
Bart
DeNoy

Charles Dinwiddie
Harvey Dixon
Lydia Douglas
Mary Douglas
Kenny Driscoll
Barbara Dunston
Patricia Eheart
Augie Enderbrock
Henry
Ertl

Joyce Eubank
Cathy Farmer
Susan Farthing
George Fauerbach
Charles Fletcher
Pat Ford
Darlene Fowler
Gary Freidhaber
Rose
Fuller

Bobby Gibson
Judy Gibson
Linda Goddin
Lenny Graves
Donald Greenwood
Rebecca Hale
James Hamrick
Muriel Harrel
Garland
Hazlewood

Dennis Hedgepeth
Linda Hewitt
Gay Hinkson
Diane Hoar
Carolyn Hockaday
Dallas Hodge
John Hogge
Sandra Hogge
Jay
Honeycutt

Phylis Jennings
Marjorie Jones
Nancy Jo Jensen
Pat Keesee
Dick Kirby
Charles Knuckles
David Kordan
Gloria Kowalski
Charles
Lambert

Carolyne Landon
Ray Lawson
Frank Levy
Janet Lickey
Sally Lunger
Meg MacDonald
Jeep Mann
Patricia Mann
Elliot
Mapp

Jeffrey Marin
Patricia Marshall
Elsie Marston
Dorothy Marquardt
Charlotte McCoy
Marsha McMurry
Pamela Meadows
David Miller
Sharon
Miller

Charles Minor
Sandra Mitchell
Sherry Mitchell
Carolyn Moss
Tommy Norment
Edna Otey
Deborah Orrison
Frances Owens
Margaret
Parnell

Linda Patrick
Carolyn Payne
Nancy Peters
Judith Peterson
Ray Pierce
Patricia Pitts
Edith Potts
Robert Potts
Nancy
Pugh

Ruth Rathbun
Jeanne Reibsame
Ronnie Robertson
Dianne Rogers
Reba Sanders
George Sedille
Janet Servies
John Shelton
Laura
Sherman

Billy Skinner
Stuart Smith
Fred Speake
Rhoda Stinnett
Peggy Stokes
John Strom
Paula Sweeley
Ann Taylor
Donald
Teel

Shirley Timberlake
Bruce Thomas
Elwood Thorne
Kenneth VandenBrock
John Venable
Hunter Vermillion
Lois Walls
Joyce Waltrip
David
Ware

Linda Watson
Alice Wenger
Catherine Westfall
Richard White

Sheryl White
Karen Williams
Patricia Williams
Alice Wroten

SPONSORS: Mr. Harvey, Mr. Mendaloff, Mrs. Batchelder, Mrs. Edwards, Mr. Spaulding.

Lynch Bragg

Presidents

Carter Cooke

Ronald Adams
Leslie Anderson
Robert Anderson
Linda Ardinger

Cathy Jump

Aurthur Loring

Byan Menzel

Charlotte Barns
Rose Barrett
Linda Berard
Glinda Bowry

Janice Braxton
Dotty Bright
Charlotte Burch
Gordon Burleson
Russel Burruss
Herbert Campbell
Norma Carlton

Vickie Carr
Suzanne Caster
Alvin Cheatham
Gerald Cheatham
Edward Clay
Helen Clayton
Pat Covington

Sharon Cowels
Juanita Cutright
Brenda Day
Shirly Dearing
Eddie Derringe
Jan Dickinson
Charles Dozier

Jimmy Duke
Charles Fannin
Geraldine Farinholt
Glenn Farrar
Annette Ferrell
Everete Floyd

Glen Gardner
Richard Garrett
Virginia Garrette
David Geek
Patricia Getting
Joseph Gilchrist
Robert
Glaser

Sue Glass
Susan Goff
Gary Graham
Anne Griffin
Richard Haas
Charles Hale
John
Hall

Marilyn Hamilton
Robert Hazelwood
Ray Heath
Jerry Henderson
Susan Henderson
Nancy Henry
Paul
Henry

Gonda Heuvel
Kay Hitchens
Helen Hitchings
Doris Holland
Jimmy Holler
Calvin Honeycutt
George
Hutchinson

William Hynes
Sylvia Jackson
Calvin Johnston
Diane Jones
Michael Jones
Dona Journey
Barbara
Keene

Walter Kelly
Bobby King
Mildred Kirby
Mary Klimenko
Judy Lewellen
Joe Lewis
John
Loftheim

William Logan
Mark Londner

Alan Loring
Judy Mahone

Keith Marsdon
Gordon Martin

Linwood
Martin

Robbie Martin
Steve Massie

Barbara McGinnis
Eugene Meadows

George Miller
Allison Moon

Edgar
Morecock

Kenny Oder
Judy Otey

Joe Petro
Edward Phillips

Shelia Phillips
Mildred Pitts

Joan
Pollok

John Pope
Alvin Powell

Judith Powell
Kenneth Pritchard

Gary Quick
Aleta Quillian

Vickie
Rabon

Sandra Ratcliffe
Linda Reese

John Reits
Edna Richardson

Billy Richardson
John Riebsame

John
Roberts

Carolyn Rodgers
David Rogers

W. Rorer
William Samson

Judith Scruggs
Ann Sedille

Mary
Sisson

Patsy Slauson
Donna Smith

Tommy Smith
Warren Smith

Michal Snively
Hazel Stevens

James
Stevens

Sandra Sutton
Ed Thompson

George Thompson
Lewis Tidwell

Carol Timberlake
Wendy Towner

Barbara
Vance

Sue Wagner
Bruce Warburton

George Watson
Kim Watson

Larry Whittaker
Dale Willets

Danny
Woodfin

Lorraine Zuzma
Paul Sites

Hope Skillman
Judy Morgan

SPONSORS, Left to Right: Mr. John James, Mrs. Helen Harbour, Mrs. Edna Hockaday, Mrs. Mildred Loftheim, Mr. James Mixson.

Barbara Klunder

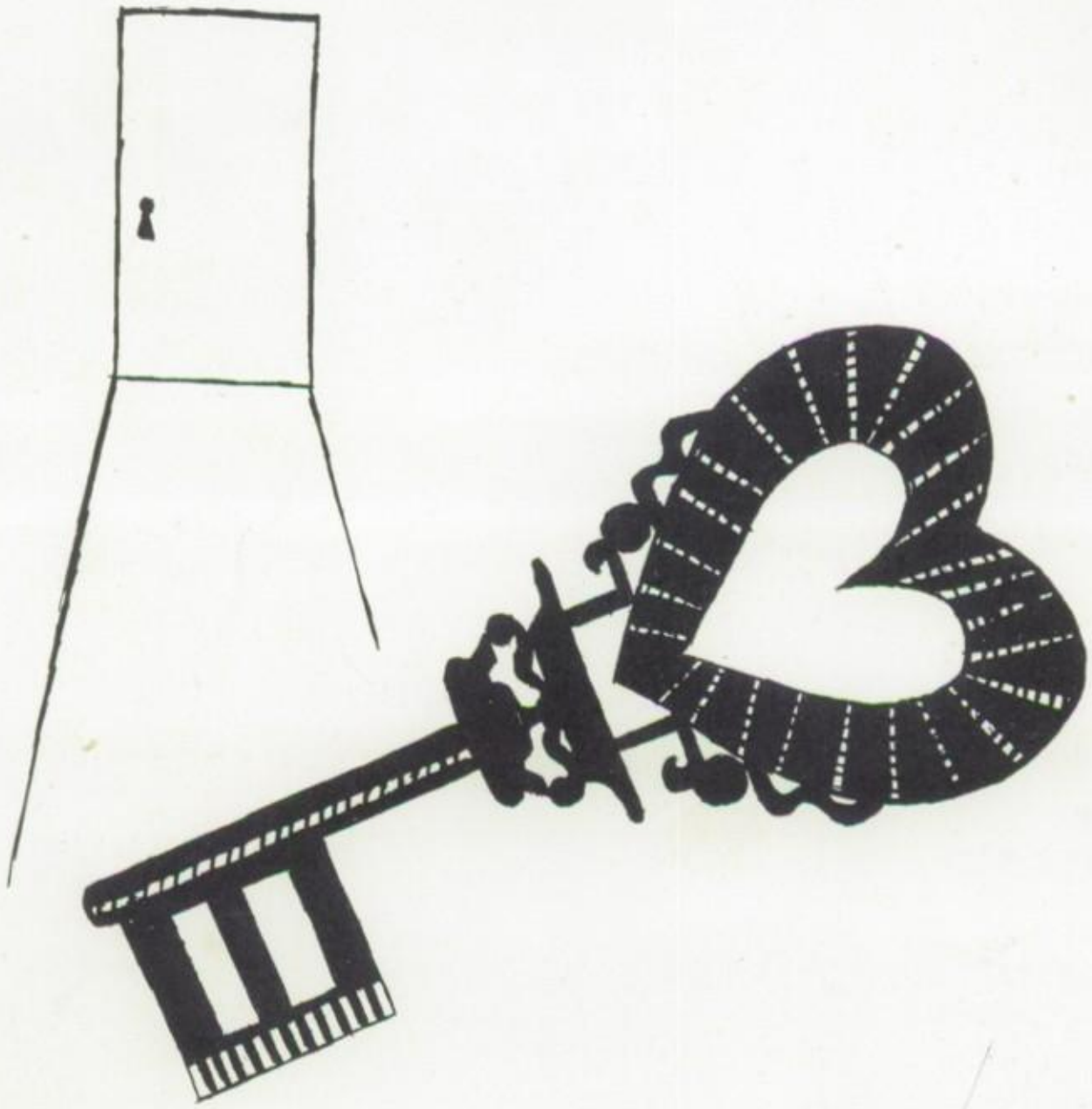

LIFE AT BLAIR, LOVE and LIFE

The halls are the arteries of school life.

click, click, click, click . . . . .

Lab work takes skill and a strong sense of smell.

Dogpatch, U. S. A.

"Parlez-vous Francais?"

"It's pretty,
but is it art?"

"Now, Young People - - - -"

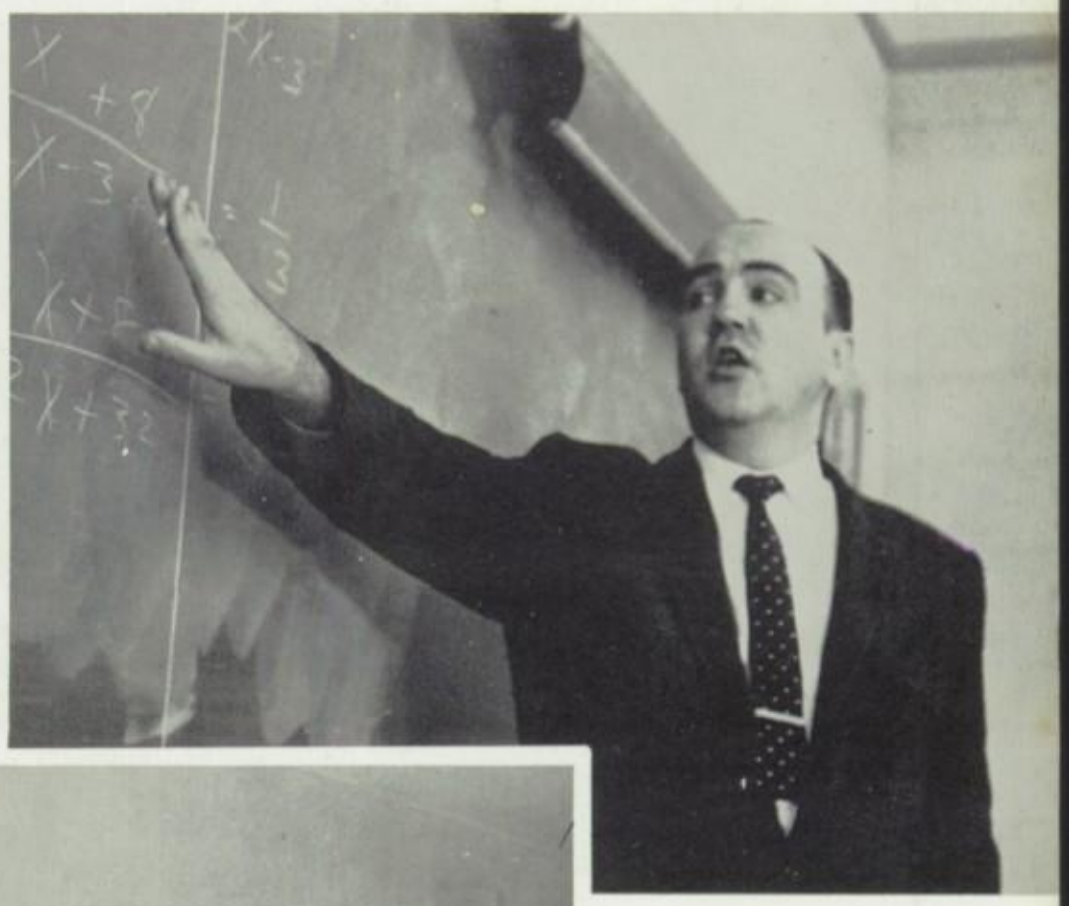

Three minute
intermission

"Celebrating
Leap year?"

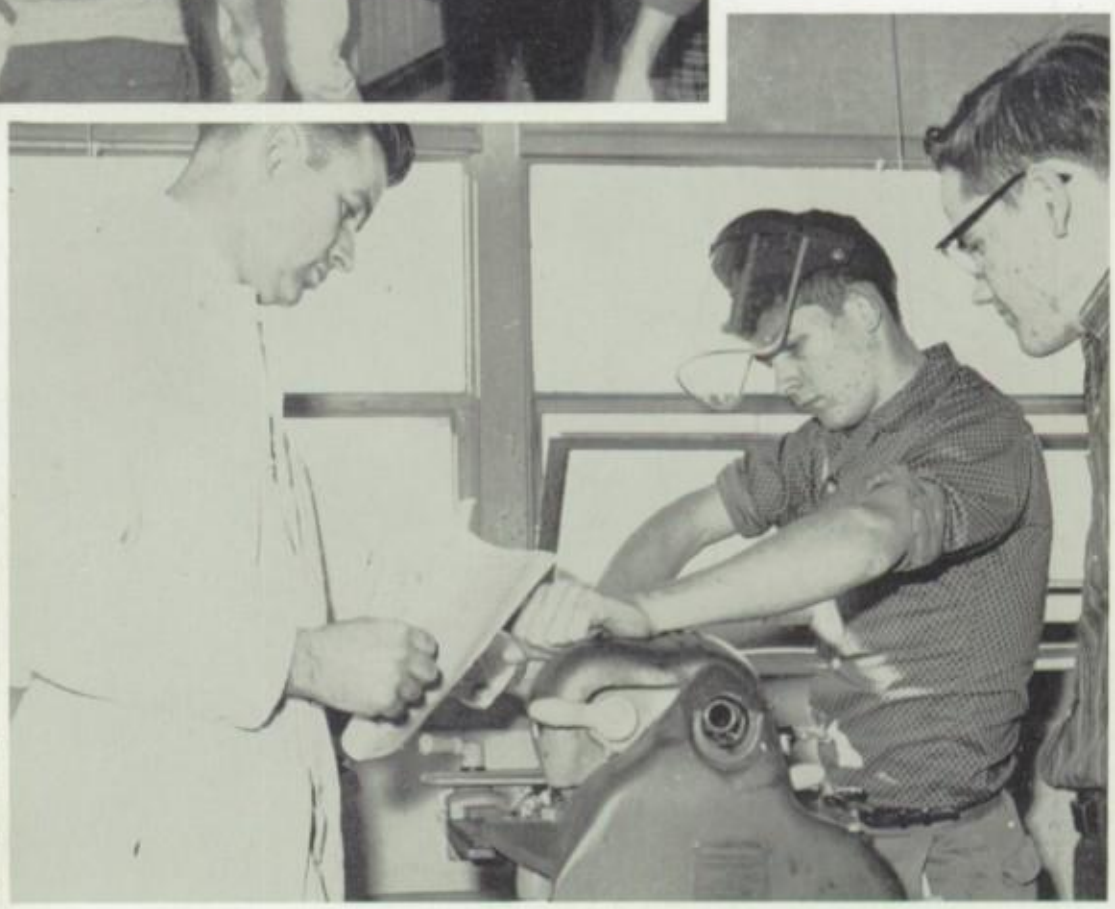

"Put "A" tab in "B" slot and
"C" nut on that "D" bolt."

They have this
at Dogpatch?

"Hey!
Look what I won."

Your slip is showing.

What's so funny and
who's missing?

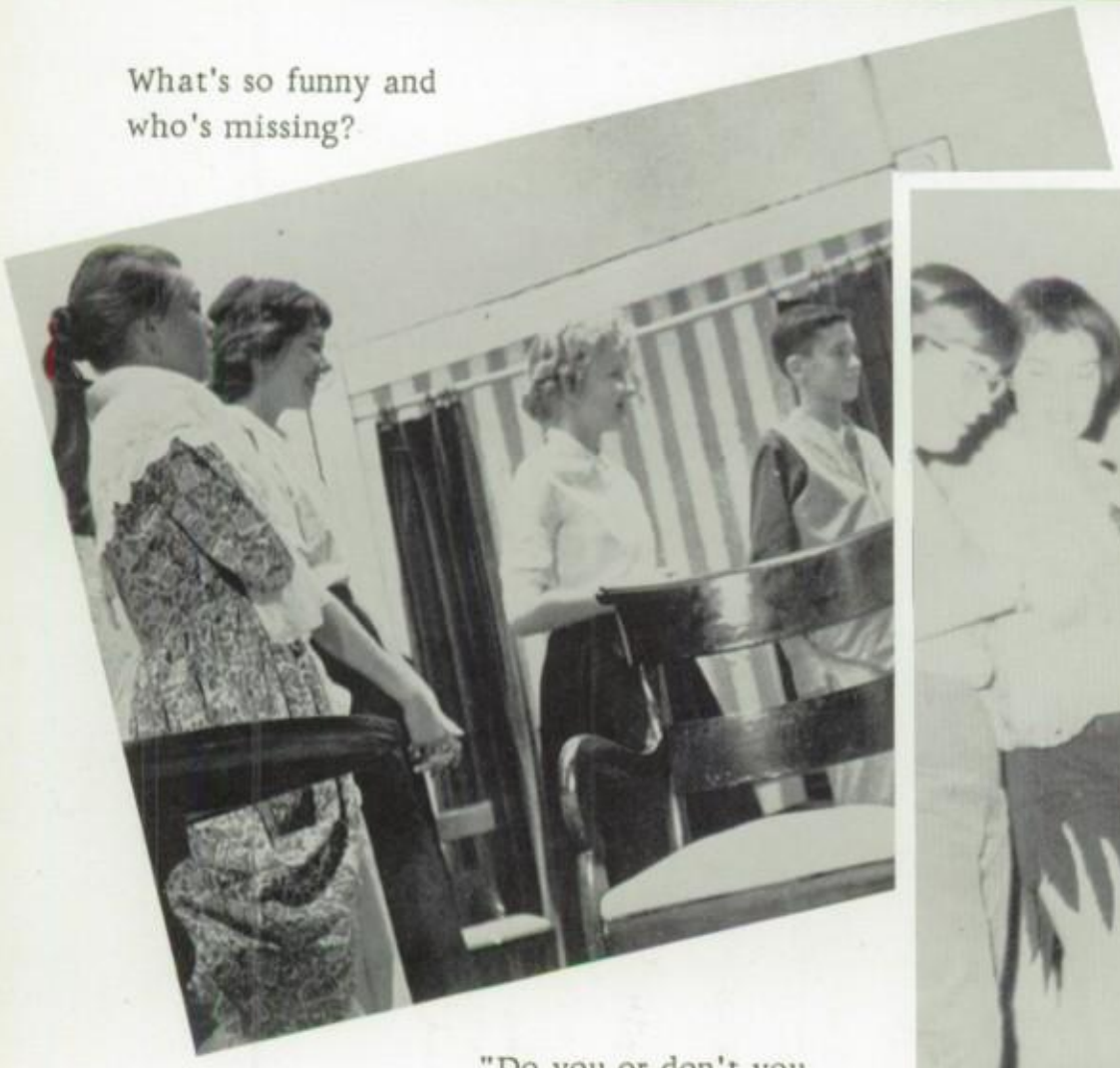

"Do you or don't you
take this heah woman?"

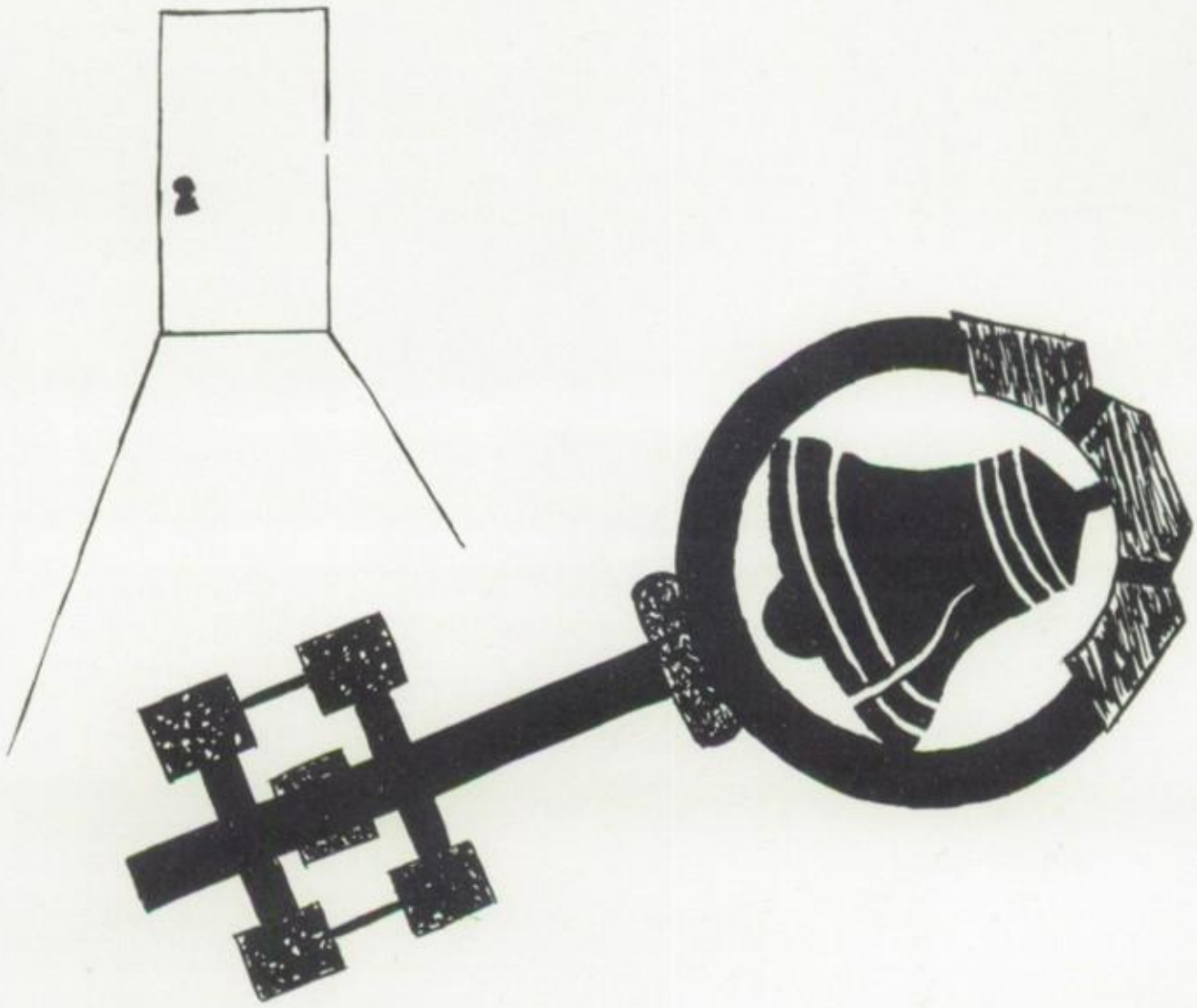

ACTIVITIES FREEDOM in ACTION

American Field Service

The American Field Service is an organization whose purpose is to promote world understanding and service. Each year foreign students are sent over to this country to live in American homes. The American Field Service also sends abroad American students on the summer exchange program. Juniors in high school of sixteen to seventeen years of age are eligible to apply.

This year, Karin Eek came to James Blair as a Foreign Exchange Student from Geovik, Norway. She is an enthusiastic participator in various school activities, and her fresh, vigorous character has won her many friends. Next year she will return to Norway carrying with her a better understanding of this country.

Boys' and Girls' State

Left to right: Linda Yates, Jackie Roberts, Joan Meadows.

Left to right: Leon Hughes, Mike Mitchell, David Korpi.

Each summer Girls' State and Boys' State convene on the Radford and V.P.I. campuses. There, representatives from high schools in Virginia set up miniature state governments and elect officials. The ideas gained from this experience enable the individual schools to improve their student governments.

In the July, 1959, session, Joan Meadows, Linda Yates, and Jackie Roberts went to Radford, while Leon Hughes, David Korpi, and Mike Mitchell attended the Blacksburg sessions as the representatives from James Blair.

Left to right: Jackie Roberts, Linda Yates, Joan Meadows, Mike Mitchell, Leon Hughes, David Korpi.

Student Council

OFFICERS: Jackie Roberts - President, Barbara Payne - Secretary, Richard Thompson - Treasurer, Wade Cheatham - Vice President.

In addition to their main function, guiding the Student Body, the members of the Student Council undertake many other projects during the school year: the magazine campaign, the exchange student, the Korean Orphan, Meals for Millions, and the White Christmas Drive. This year, for the first time, the S. C. A. sponsored the annual Christmas Dance. Another big project for the year was revising the Constitution.

The members of the Student Council.

Student Council Committees

BULLETIN BOARD COMMITTEE: Virginia Saunders, Sandra Bond, Cathy Fauerbach.

SENIOR BULLETIN BOARD COMMITTEE: Nita Phillips, Susan Ford, Sandy Clements, Sarah Mapp, Betty Hofmeyer.

THOUGHT FOR THE DAY COMMITTEE: Jo Davis, Ann Whitacre, Patsy Riley.

WAYS AND MEANS COMMITTEE: Janny Stout, Richard Thompson, Tommy Lewis, Tommy Marvin.

ORIENTATION COMMITTEE: Nita Phillips, Sandy Clements, Becky Fudge, Betty Hofmeyer, Jackie Roberts.

ASSEMBLY COMMITTEE: John Macheck, Tommy Batchelder, Mrs. Batchelder, Janny Stout, Billy Abbitt, Ray Andrews, Mr. Angle.

Junior Student Council

President, Peggy Stokes congratulated by Mr. Pitts.

Peggy takes the oath.

The Junior Student Council, composed of the seventh and eighth grades, was organized in 1955 in order to give the younger students a better chance to voice their opinions. By participating in functions of the Junior Student Council, pupils receive training for work in the Senior Student Council. The organization works closely with the Senior Student Council to bring about better understanding between the upper and lower grades.

OFFICERS, Left to Right: Dick White - Treasurer; Carolyn Moss - Secretary; Gay Hinkson - Vice President; Peggy Stokes - President.

COUNCIL MEMBERS - FRONT ROW, Left to Right: Ruth Rathbun, Sandy Mitchell, Gay Hinkson, and Peggy Stokes. SECOND ROW, Left to Right: Mr. Mendaloff, Brian Menzel, Kay Hitchens, Carter Cook and Carolyn Moss. THIRD ROW, Left to Right: Bill Samson, Billy Skinner, Tommy Norment, George Fauerback and Dick White.

President
BARRY FOERSTER

PHOEBE SULLENBERGER

Vice President
LOUISE TIMBERLAKE

CAROL WILLIAMS

LINDA YATES

Sponsor
MISS GENELLE CALDWELL

SUSAN FORD

LIZ ATKINSON

HELEN AMOROSO

The National

TOMMY BATCHELDER

HAZEL HEWLETT

DAVID KORPI

PHYLLIS RATHBUN

Honor Society

JACKIE ROBERTS

CATHY RIDENOUR

MIKE MITCHELL

Advisory Councils

Left to right, FRONT ROW: Linda Yates - President, Wendy Thompson - Vice President, Joan Meadows - Secretary, Sandra Richardson - Treasurer, Miss Matier - Advisor, Ann Whitacre, Sandra Bond, Martha Jo Davis, Cheryl Gonzales, Betty Hofmeyer, Becky Minor, Georgia Clarke, Carol Hofmeyer, Janet Lowe, Betty Jo Stewart, Linda Shelton, Sarah Mapp, Barbara Gonzales, Nancy Lunger.

The Girls' Advisory Council and the Boys' Advisory Council are composed of representatives of the separate student bodies. Their contribution to school life is the discussion and solution of the problems concerning the boys and girls of the student body.

Left to right, FRONT ROW: Mr. Freed - Advisor, Billy Steele - Vice President, David Korpi - President, Barry Foerster, Woody Hogg, Robert Bradenham, Jerry Otey, Arthur Henretta, Jeff Jpnes, Billy Reese, Phil Green, Mike Mitchell - Secretary-Treasurer.

Office Assistants

Left to right: Pat Bouras, Gloria Koger, Karen Halligan, Doris Walls, Mrs. Jump.

Future Homemakers of America

Youth Center Board

STANDING: Ann Miller - Vice President, Louise Timberlake - President, Virginia Martin - Treasurer, Betsy Allen - Secretary.

Left to right, FRONT ROW: Mr. Mixon, Molly Cox, Mary Sisson, Kay Campbell, Joan Maloney, Louise Timberlake, Mr. James, Connie Niver, Peggy Sutphin, Shirley Timberlake, Sharon Waltrip, May Minor, Mary Beth Sheldon, Liz Atkinson, Eddie Derringe, Woody Hogg, Hunter Vermillion, Bruce Thomas, Susie Henderson, Gerry Farinholt, Diane Mason, Ann Lanier, Virginia Martin, Roberta Garrett, Harry Moss. ABSENT: Betsy Allen, Ann Miller, Carolyn Moss, David Maller, Jack Reitz.

Student Athletic Association

Left to right, BOTTOM ROW: Mr. Lauck, John Watkins, Richard Thompson, Barry Foerster, Mr. Leffel, Douglas Green, Gordon Lee, Tommy Lewis, Carol Williams, Barbara Payne, Judy Weeks, Linda Yates, Mike Mitchell, Dave Korpi, Jackie Roberts, Phoebe Sullenberger, Karen Eek, Frances Sisson.

Selected Choral Group

Left to right, BOTTOM ROW: Francis Owens, Jackie Webb, Norma Waltrip, Betty Rowe, Carolyn Waltrip, Marget Lofthiem, Joyce Hartman, Carol Davis, Marianna Keene, Betty Bright, Ann Synder, Patsy Amos, Mr. McCandles, Paul Smith, Carolyn Landon, Pat Marshall, Nancy Pugh, Ruth Rathbun, Joanne Taylor.

Future Business Leaders of America

Distributive Education Club

Monogram Club

Right to Left, OFFICERS: Albert Douglas - President, Carolyn Hylemon - Vice President, Sandy Smith - Secretary, Louise Timberlake - Treasurer.

The Monogram Club of James Blair is made up of people who have received their letters in sports activities. This is one of the most active clubs in school. During the first part of the year it sponsors a banquet for new members of the club and it is in charge of the Football Festival and the Homecoming Parade. Throughout the year it is in charge of the concession stands at the games. In the middle of the year they help to sponsor the March of Dimes. At the end of the school year the Monogram Club awards trophies to the best players in the various sports carried on by the school.

Safety Patrol

Projectionists' Club

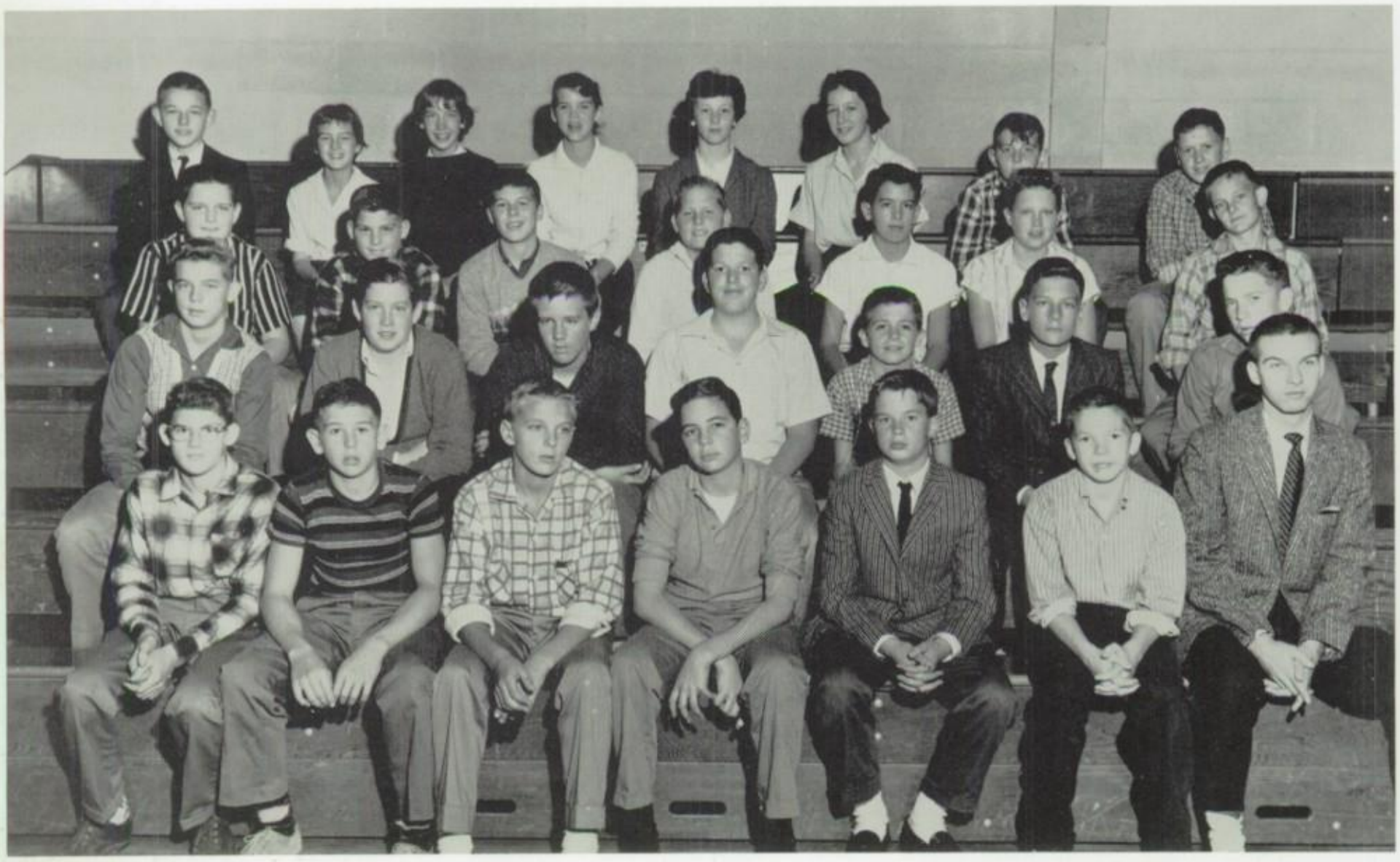

Our Library

MRS. CARTER, Librarian.

Library
Assistants

James Blair is fortunate in having its fine library. It is one of the few schools in the state to possess a reference room well equipped for reading and study. Teachers may bring groups there for special instruction and research. Several groups of visitors, touring the school, have commented on the beauty and efficiency of the library.

One reason for this efficiency lies in the services of a group of volunteer workers. Trained by Mrs. Carter, they assist students in the proper use of the library and help the librarian in keeping records.

Library assistants help at the check-out desk.

Library reference room.

Jay Bee Band

Graduating band members: Cathy Ridenour and Phil Green.

Jay Bee Majorettes strike a familiar pose.

JAMES BLAIR MARCHING BAND

DRUM MAJORETTE
Lucy Person

The Band ready for action.

Best of luck in the years to come. Be good always. Mary Lou

Majorettes

BRENDA ANGEL

DIANE MASON

ROBERTA GARRETT

MARGARET SUTTON

LUCY PERSON

MARY LOU WALTRIP

JEANIE WEYMOUTH

Left to Right, BACK ROW: Margaret Sutton, Mary Lou Waltrip, Jeanie Weymouth, Norma Snow.
FRONT ROW: Roberta Garrett, Brenda Angel, Diane Mason.

Student Bus Drivers

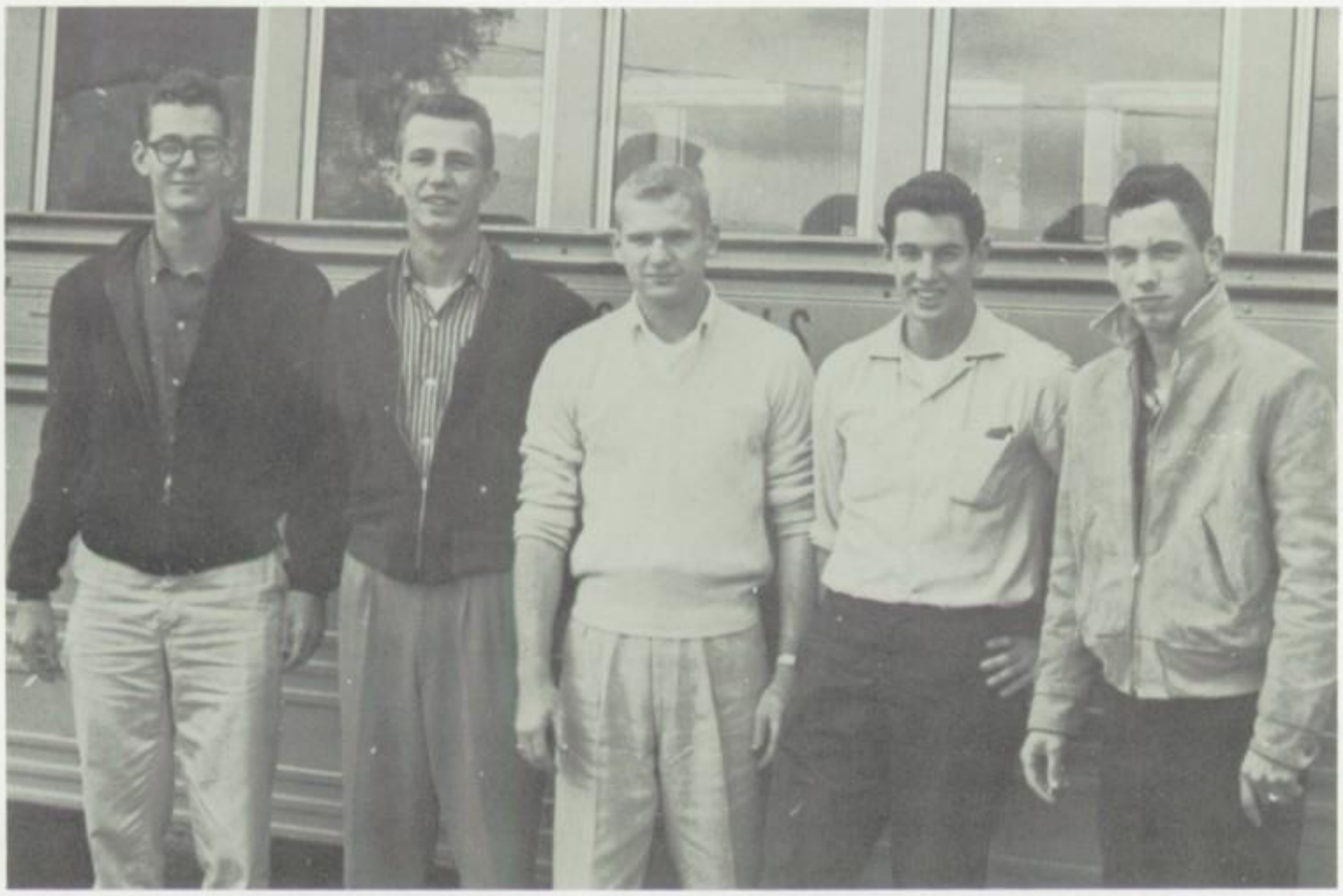

Left to Right: Phil Green, Larry Waltrip, Norman Sulser, Paul Low, and David Nunn.

Dramatics Club

Sponsor
MRS. DILLARD

Assistant
PATSY RILEY

Circulation
PHOEBE SULLENBERGER

Assistant
ALLEN LINDSEY

Business Manager
SUSAN FORD

Assistant
KRISTIN CROCKER

Copy and Rewrite
BARRY FOERSTER

Editor-in-Chief
HAZEL HEWLETT

Assistant
VIRGINIA MOYER

Hive Staff

Make-Up Editor
JANE BERRY

Assistant
MARTHA JO DAVIS

Photographer PHIL GREEN
Assistant
DEN COLEMAN

Picture Editor
TOMMY BATCHELDER

Art Editor
PHYLLIS RATHBUN
Assistant
MIKE MITCHELL

Assistant
SANDRA BOND

Blarion

. . . at the Gazette.

Editor-in-Chief
CAROL WILLIAMS

Sports Editor
BILLY PAT LANDON
Assistant Advertising Manager
BARBARA SPANGLER

Copy Editor
SUSAN FORD
Typing Editor
SANDY SMITH

Staff

Alumni Editor
JACKIE ROBERTS
Exchange Editor
PHOEBE SULLENBERGER

Circulation Manager
JOAN MEADOWS
Advertising Manager
TOMMY MARVIN
Business Manager
VIRGINIA MARTIN

Advisor
MRS. TRITTIE GEDDY

The journalism class.

Remember These?

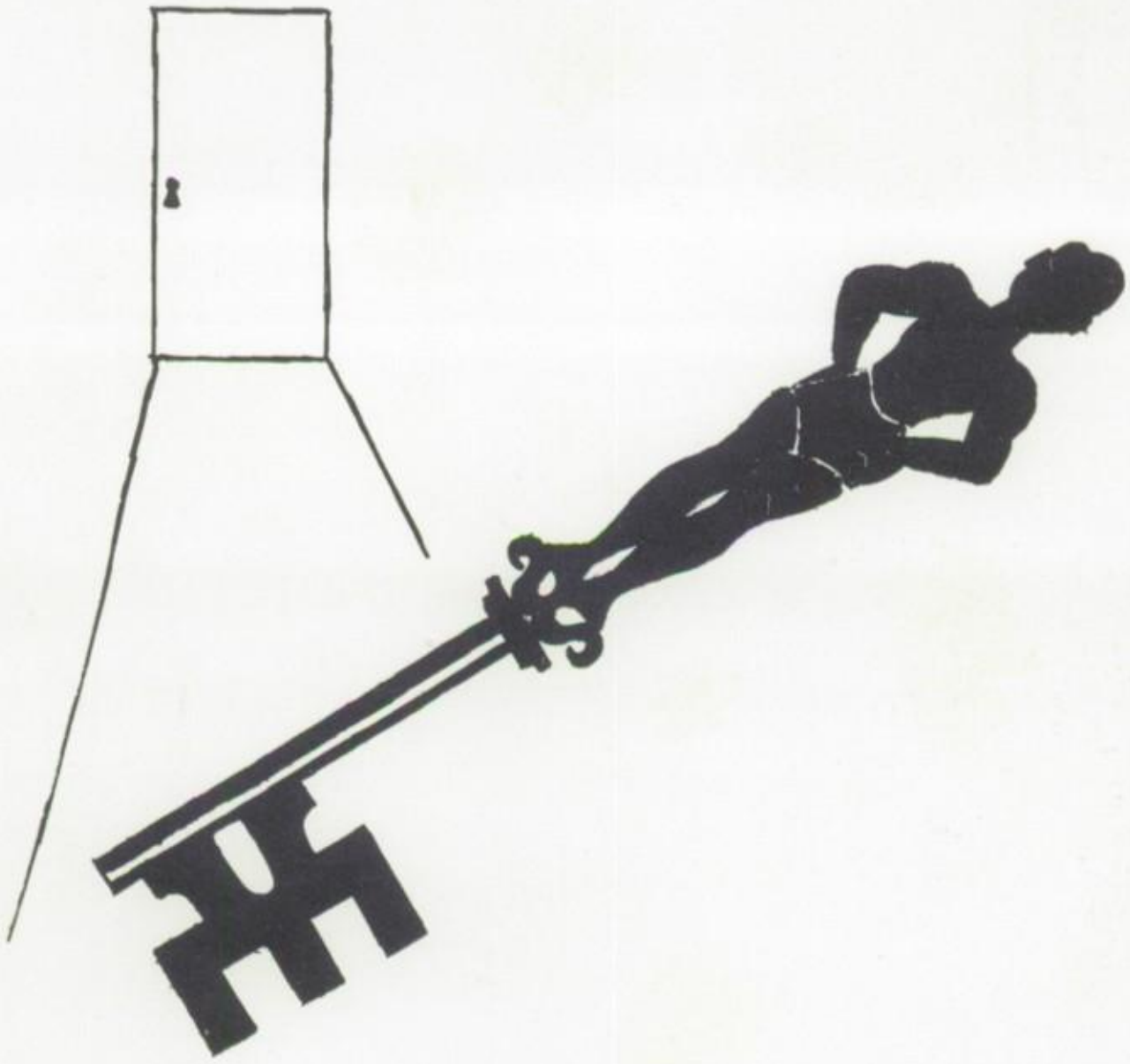

SPORTS, SPORTSMANSHIP

Attendant BECKY FUDGE

Queen LOUISE TIMBERLAKE

Attendant ANNE MILLER

LEON HUGHES AND JOAN MEADOWS

MARCH OF DIMES KING AND QUEEN

1960

Varsity Football

FIRST ROW: Jump, Marvin, Batchelder, Douglas, Stout, Sulser, Meadows.
SECOND ROW: Davis, Rumfelt, McKinney, Sheldon, Greenfield, Hengst, Mitchell.
THIRD ROW: Allen, Johnson, Sheldon, Moss, Waltrip, Ripley, Cheatham.
FOURTH ROW: Arline, Maloney, Caldwell, Harbour, Stout, Noblin, Ruffin
FIFTH ROW: Coach Hamilton, Harris, Marion, West, Campbell, O'Neil, Coach Spalding.

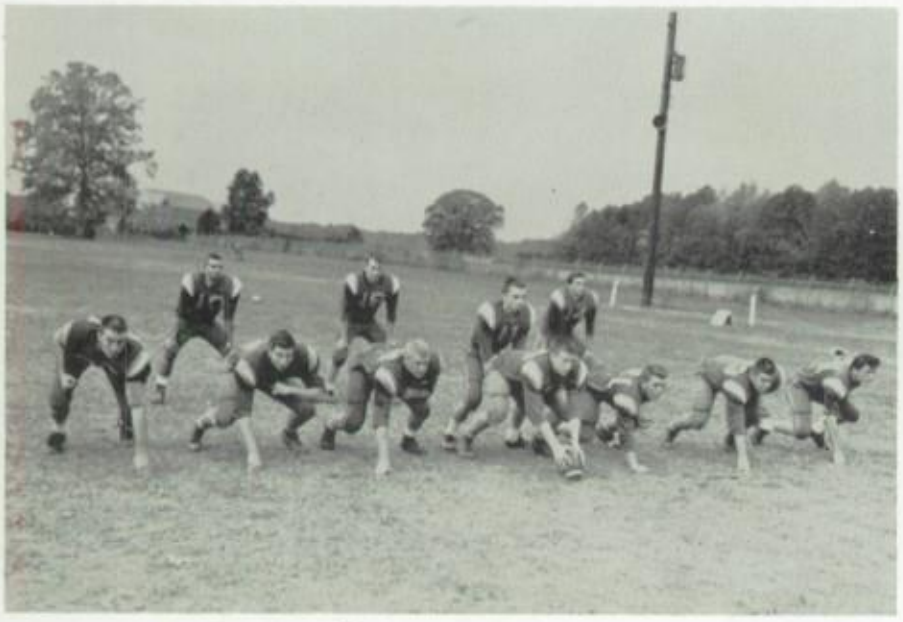

Offensive team

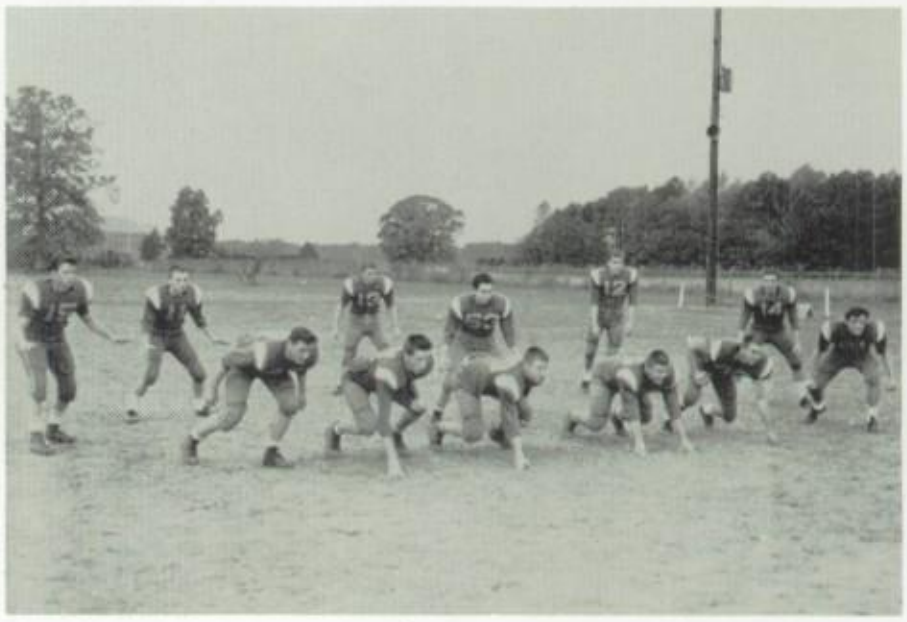

Defensive team

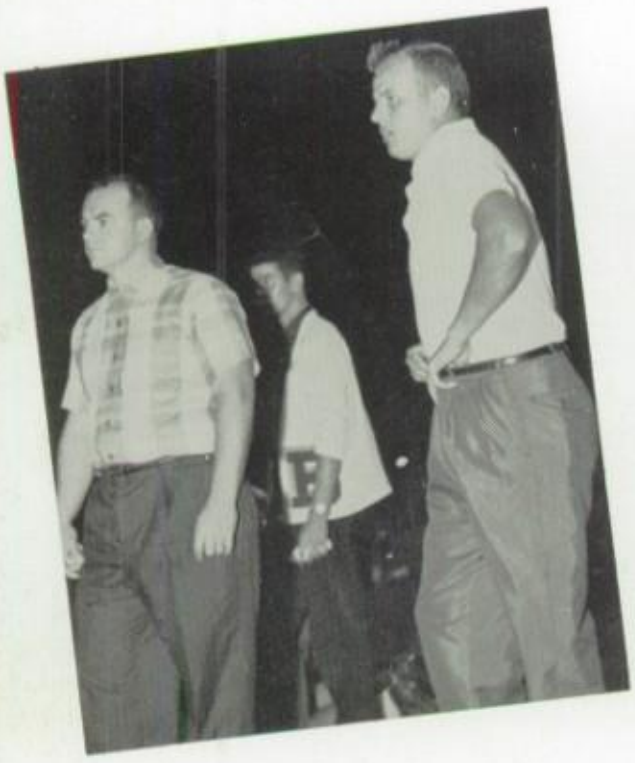

Coaches
HAMILTON, SPALDING

Co-Captains
ALBERT DOUGLAS
JANNY STOUT

Managers
LOW, HITCHENS, RANES, SPIRN

NORMAN SULSER
Guard

AL GREENFIELD
Tackle

DAVID MEADOWS
Tackle

TOMMY MARVIN
End

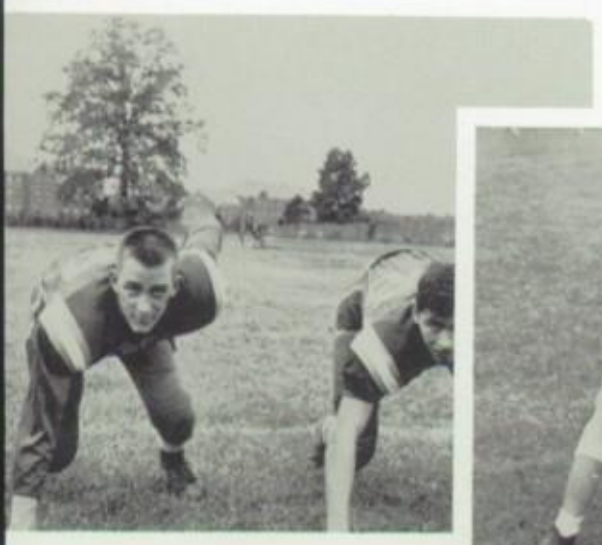

CHARLES DAVIS - End
GROVER SHELDON - End

JERRY JUMP
Fullback

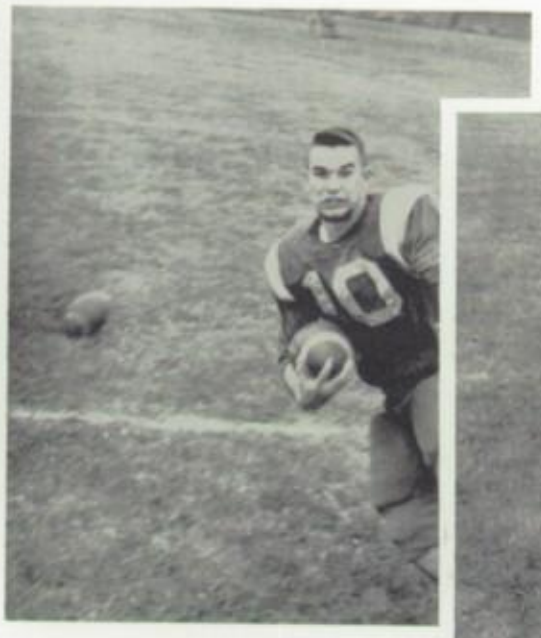

JANNY STOUT
Halfback

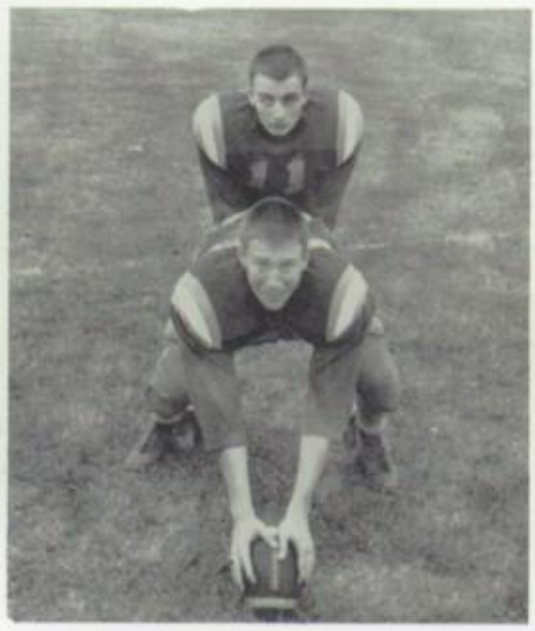

AL DOUGLAS - Quarterback
TOM BATCHELDER - Center

SCORES

We		They
7	Northampton	7
40	Windsor	6
0	Gloucester	0
12	Va. Beach	6
7	Smithfield	7
7	York	13
7	Varina	6
19	Southampton	32
7	Poquoson	19

RECORD

W	L	T
3	3	3

BOB HENGST - Tackle
BILL McKINNEY - Halfback

JOE RUMFELT - Tackle
MIKE MITCHELL - Tackle

Scramble

The play
begins

Where's your tooth, Errol?

Foul

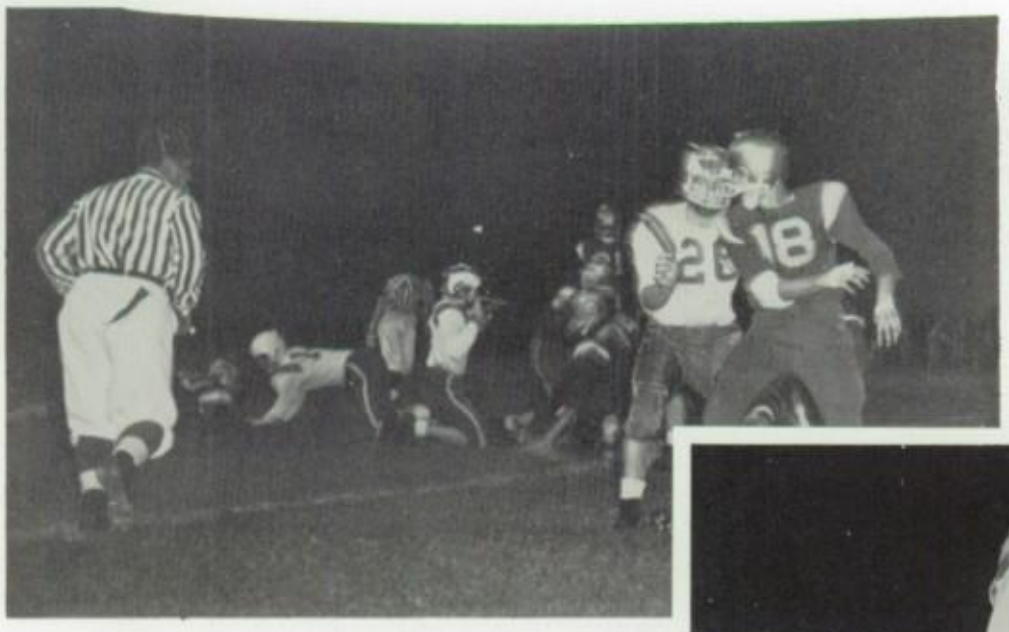

What's going
on here?

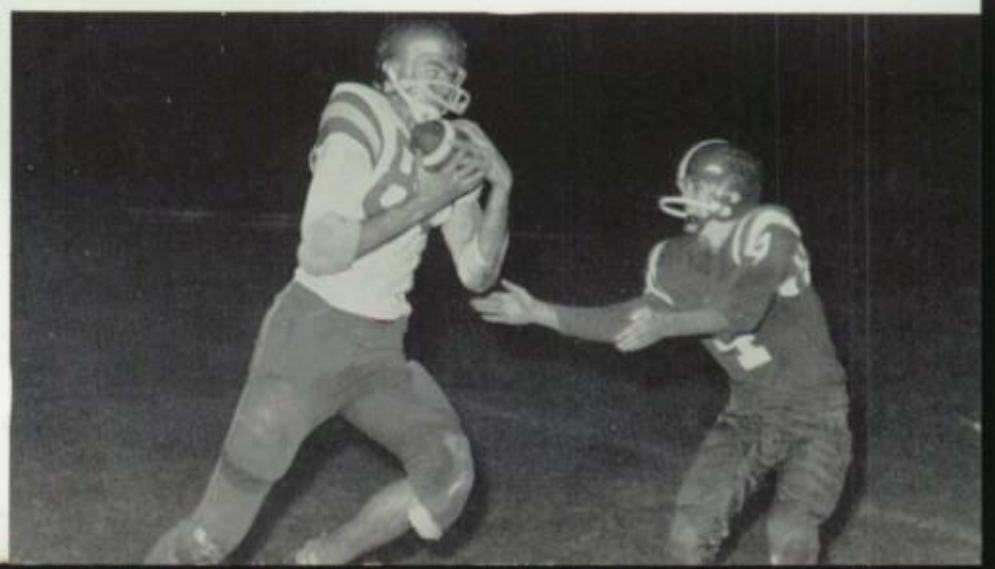

This ball
is mine!

Junior Football

FIRST LINE: Andy Robertson, Chip Ward, Bruce Robinson, Buddy Farmer, Johnny Powell. SECOND: Kermit Quick, Axel Nixon, John Minor, Danny Waltrip, Billy Skinner, Woody Hogge. THIRD: Hunter Vermillion, Doc Frank, Welford Metheny, Bert Geddy, Jerry Nixon, Bobby Richardson. FOURTH: Ernie West, John Marion, Coach Harvey.

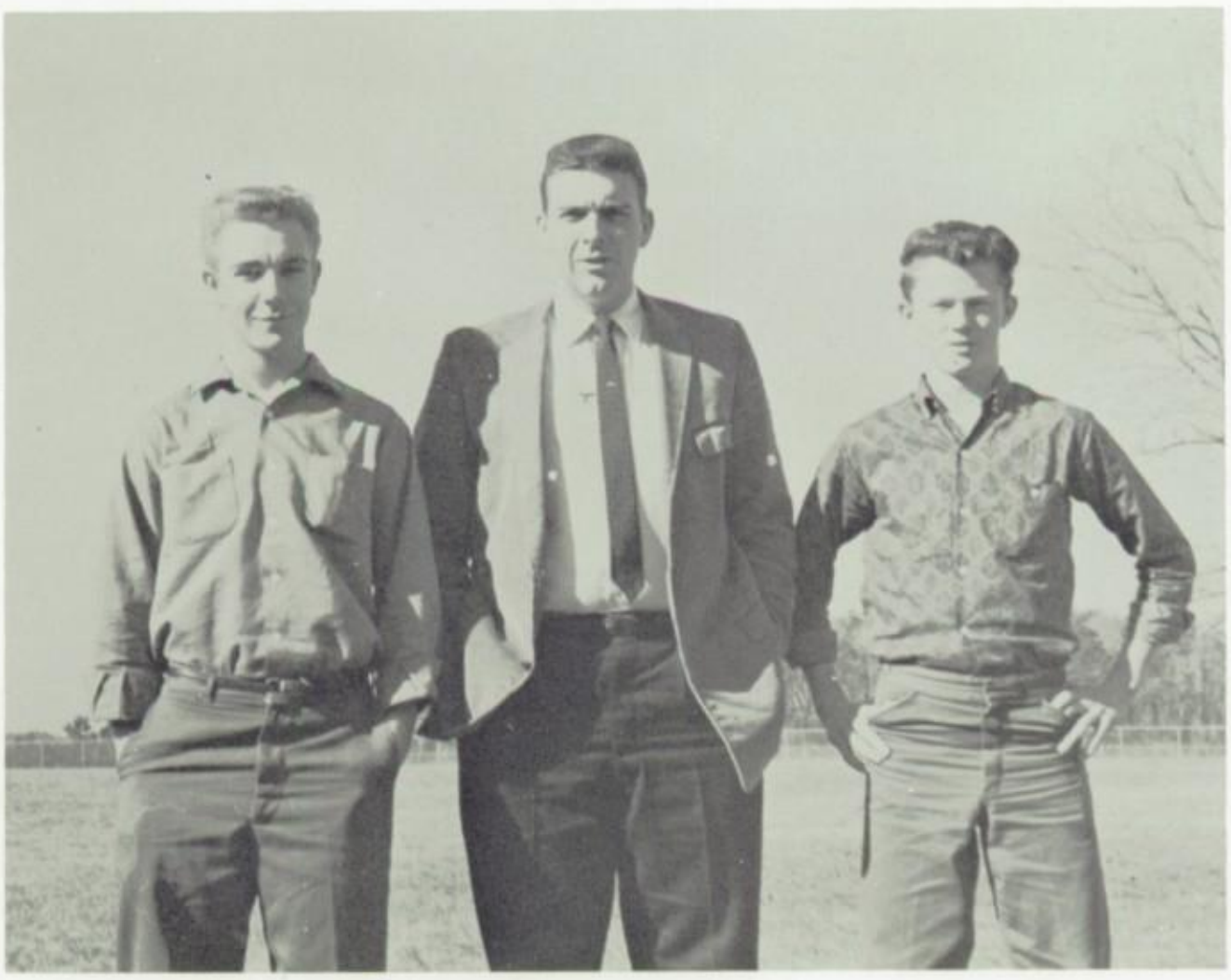

COACH AND CAPTAINS
Ernie West, Coach John Harvey, Johnny Powell

LOUISE TIMBERLAKE

JOAN MEADOWS
Captain

Jay Bee Cheerleaders

JANE BERRY
Alternate

BECKY FUDGE

Cheerleaders

CAROLYN HYLEMAN
Assistant Captain

WENDY THOMPSON

Co-Captains with sponsor, Miss Diradour

Melinda Meadows, mascot

ANNE MILLER

SARAH MAPP
Alternate

Girls' Guards

LINDA SHELTON

MARGARET VAUGHN

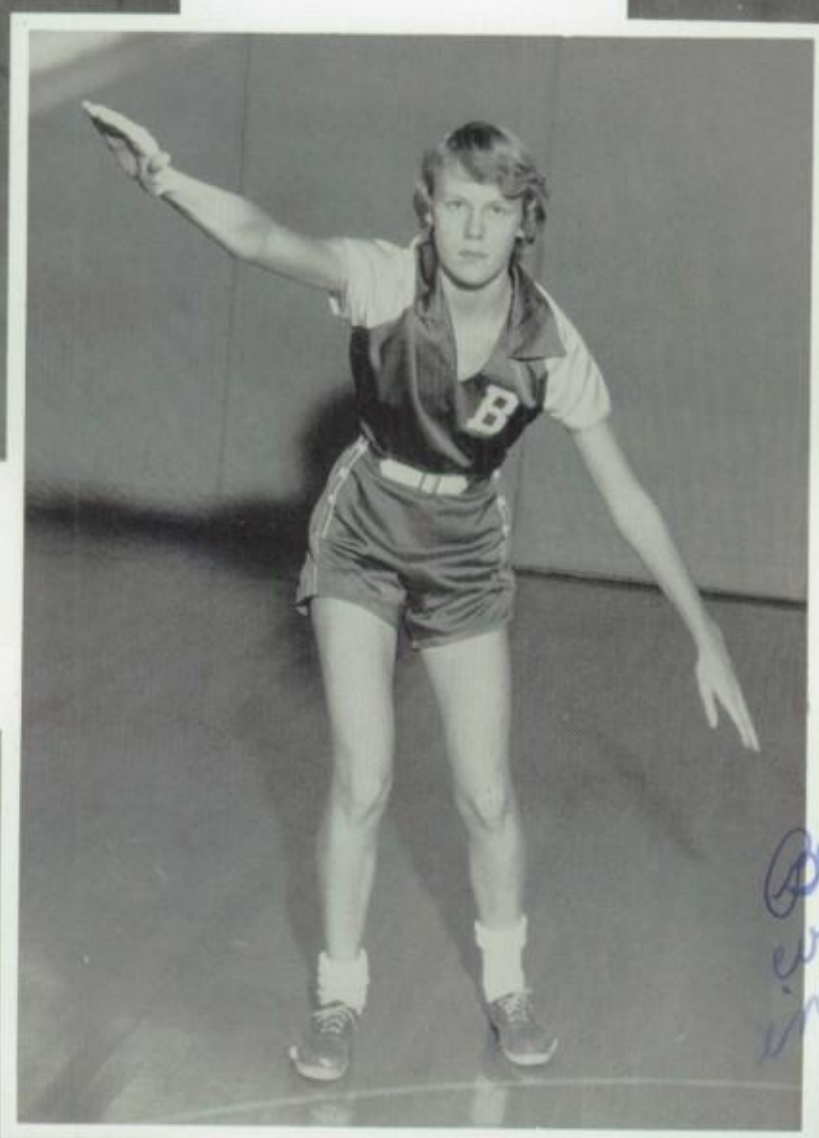

PEGGY SUTPHIN

Best of luck in everything you do in the future
Best Wishes
Sue

DIANE BRANSCOME

ALICE SUE REITZ

Basketball

BESSIE MANN

CAROLYN MATHENY

BARBARA VAUGHN

Forwards

MARY SHERLIN HYNES

SCORES	WE	THEY
Smithfield	46	27
Poquoson	31	36
Gloucester	51	34
York	53	29
Gloucester	43	49
York	46	31
Smithfield	60	55

Left to right, FIRST ROW: Barbara Vaughn, Bessie Mann, Margaret Vaughn, Alice Sue Reitz, Carolyn Matheny. SECOND ROW: Sherry Bently, Carole Atkinson, Diane Branscome, Peggy Sutphin, Nancy Lunger. THIRD ROW: Georgia Clarke, Carole Gulasky, Linda Shelton, Pat Thompson, Hazel Hewlett.

Coach
LILLIAN BAZZLE

Managers
DORIS STEELE
and GLENDA MASON

'59-'60
James Blair
"Jay Bees"

Left to right: Charles Thompson, Art Henretta, Richard Meadows, Robert Harrison, Richard Thompson, Tommy Marvin, Talmadge Alphin, Russ Miller, Al Douglas, Tom Lewis, Jim Gilbert. Tom Hamilton, Coach. Phil Green, Manager.

ROBERT "BOBO" HARRISON

ARTHUR "EL FEGO" HENRETTA

T. "GOLDBRICK" ALPHIN

Tommy raises the score.

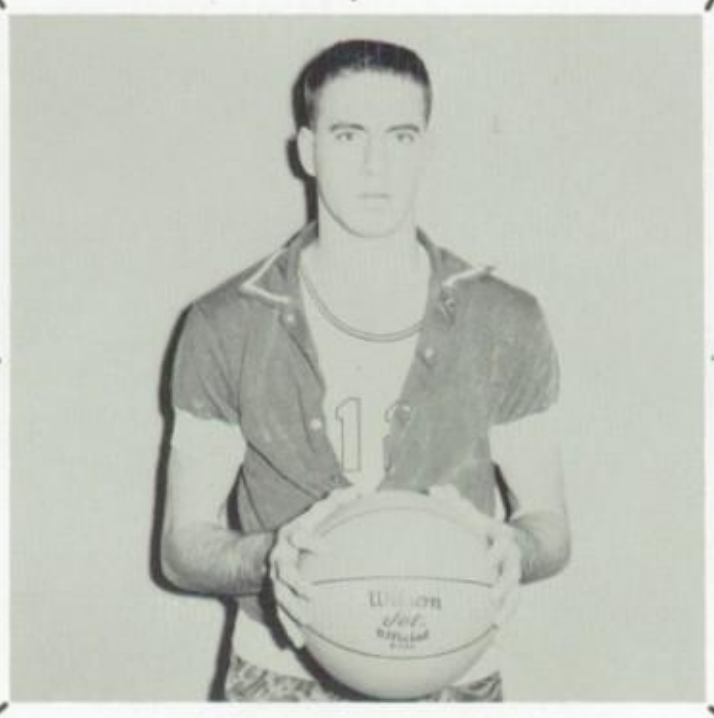

Captain: TOMMY MARVIN

Tommy "R. T." for two.

Scorekeeper: OLLI HAVOLA

RICHARD "RABBIT EARS" THOMPSON

RICHARD "SHRIEKINS" MEADOWS

We watch while the other team rebounds.

Tommy Marvin shoots
from the corner.

'59-'60 SEASON

Scores	We	They
Walsingham	96	45
Hampton	38	68
Warwick	44	89
West Point	75	71
Smithfield	58	51
Poquoson	36	42
Southampton	32	52
Alumni	51	35
Gloucester	51	50
Virginia Beach	60	68
York	47	32
Deep Creek	51	46
Gloucester	47	49
York	60	33
Virginia Beach	72	46
Smithfield	68	61
Poquoson	--	--
Deep Creek	--	--

Junior Basketball

Wilson Skinner, Gene Mechelli, Frank Smith, Chip Ward, Roddy Morecock, Jeff Cloyd, Rodger Willets, Woody Hogge, John Marion, Richard Van Ausdale, Steven White, Jeff Jones, Howard Lewis, Jerry Otey, John Ward, Billy Reidenour, Bobby Sheldon, Bob Bradenham, Managers, Lynn Sharp and Stewart Spirn; Coach, George Spalding.

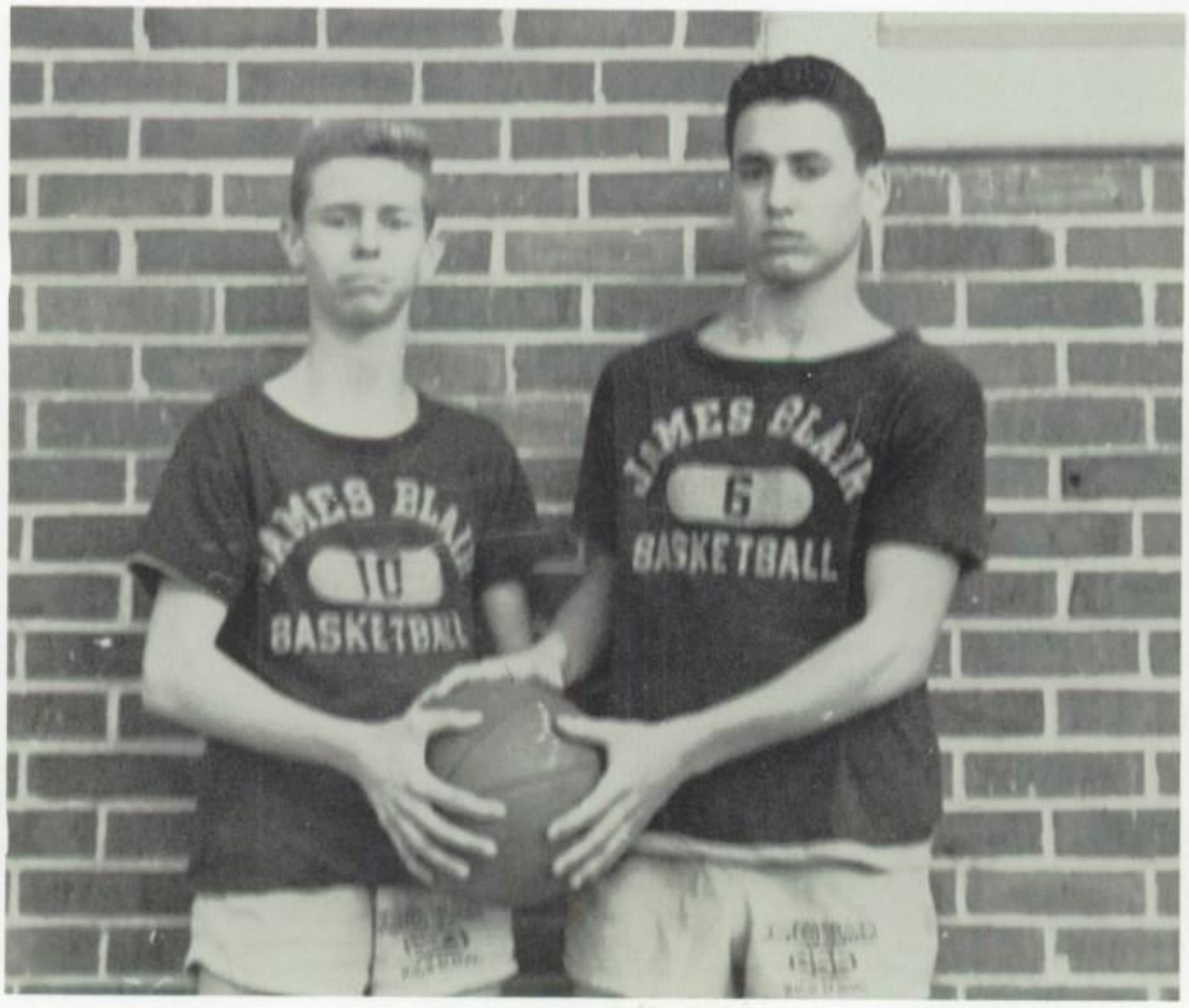

Captains
WOODY HOGGE AND RICHARD VAN AUSDALE

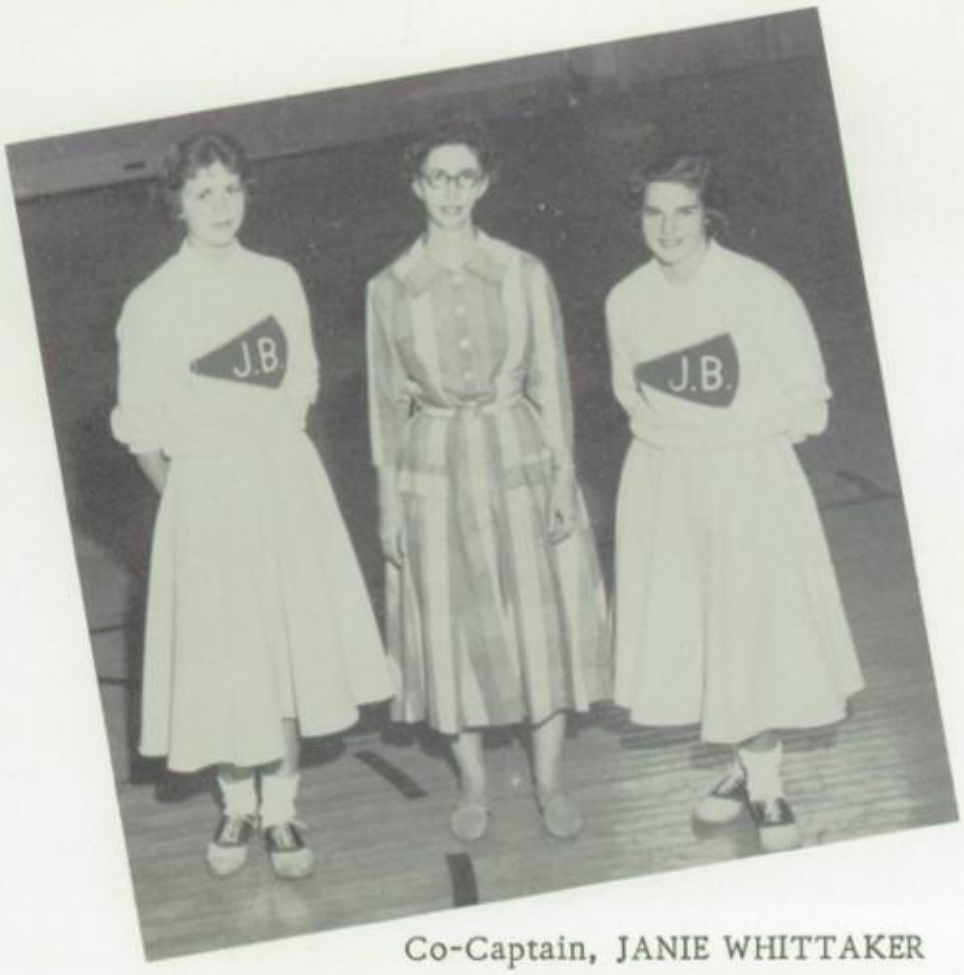

Co-Captain, JANIE WHITTAKER
Sponsor, MISS BROWNING
Co-Captain, JANET LOWE

Junior Varsity Cheerleaders

Junior Varsity Squad: Diane Nea, Anne Pritchard, Carol Taylor, Janie Whittaker, Janet Lowe, Betty Skinner, Carolyn Moss, Sally Lunger.

Sports Day

Tantrum?

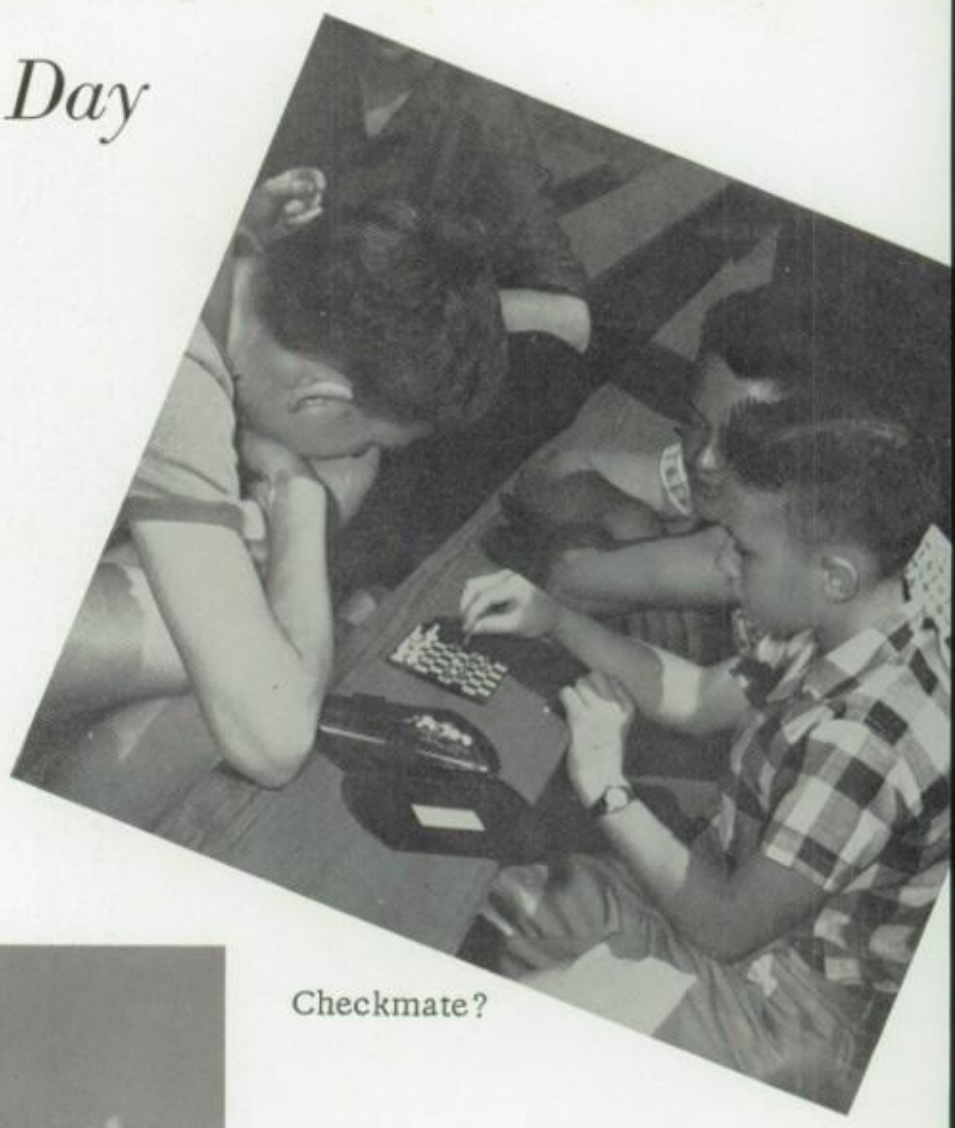

Checkmate?

I think I can,
I think I can.

Up, up, and away.

Look Ma!
I'm flying.

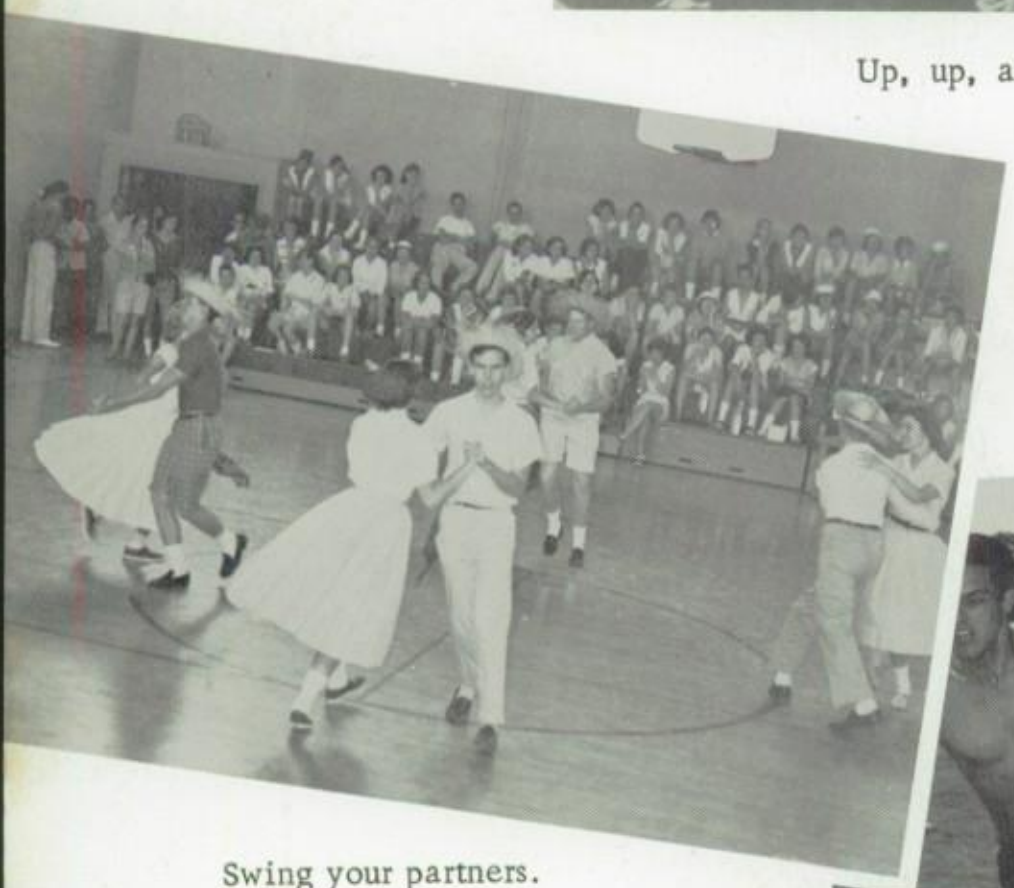

Swing your partners.

Leggo!

Varsity Baseball '59

Junior Varsity Baseball

CAPTAINS - Left to right:

Gaylord Sheldon, Clarene Richardson,

David Thompson.

Golf

TEAM OF 1959: D. Stewart, B. Thorne, L. Peters, P. Hudson, D. McBride, P. Green.

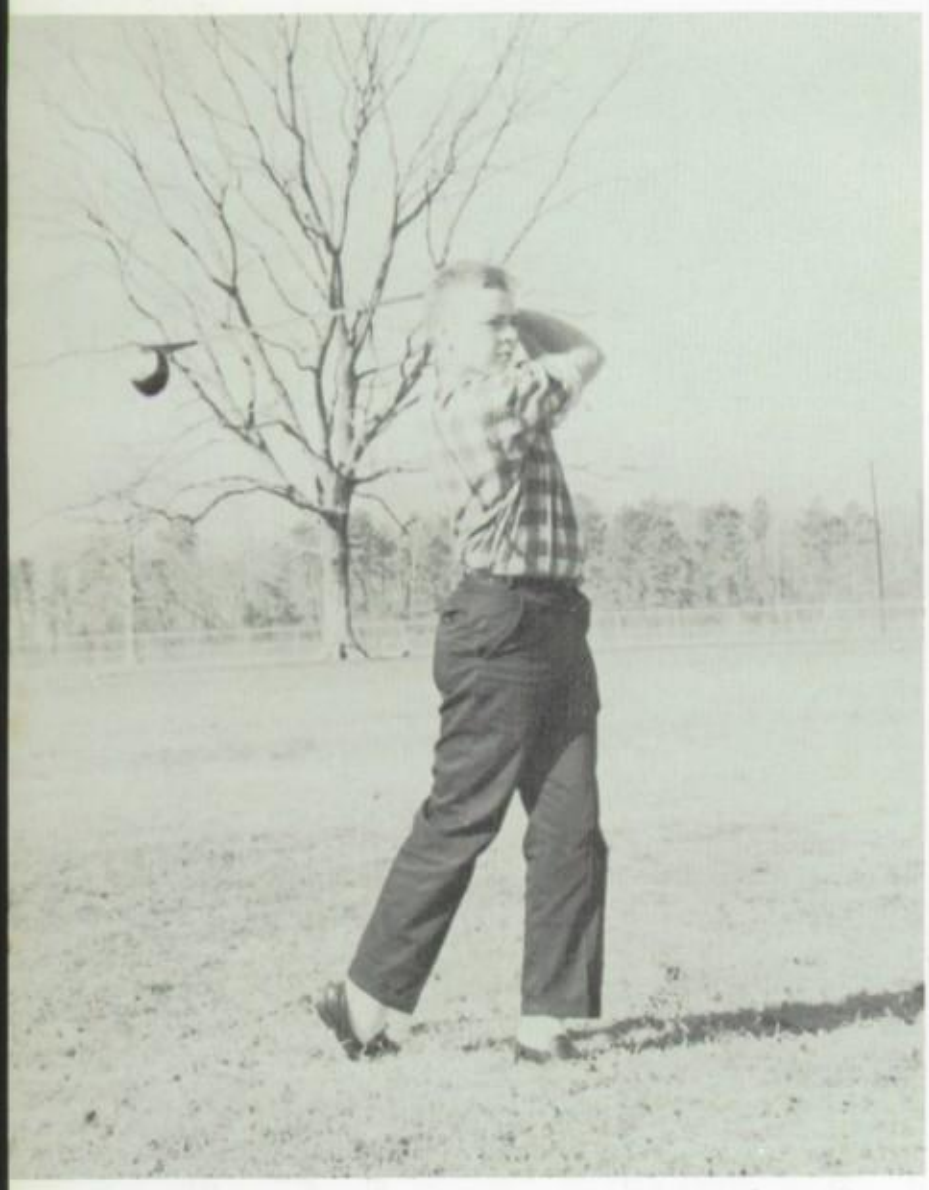

DAVE STEWART, Second Man.

PINDER HUDSON, Captain.

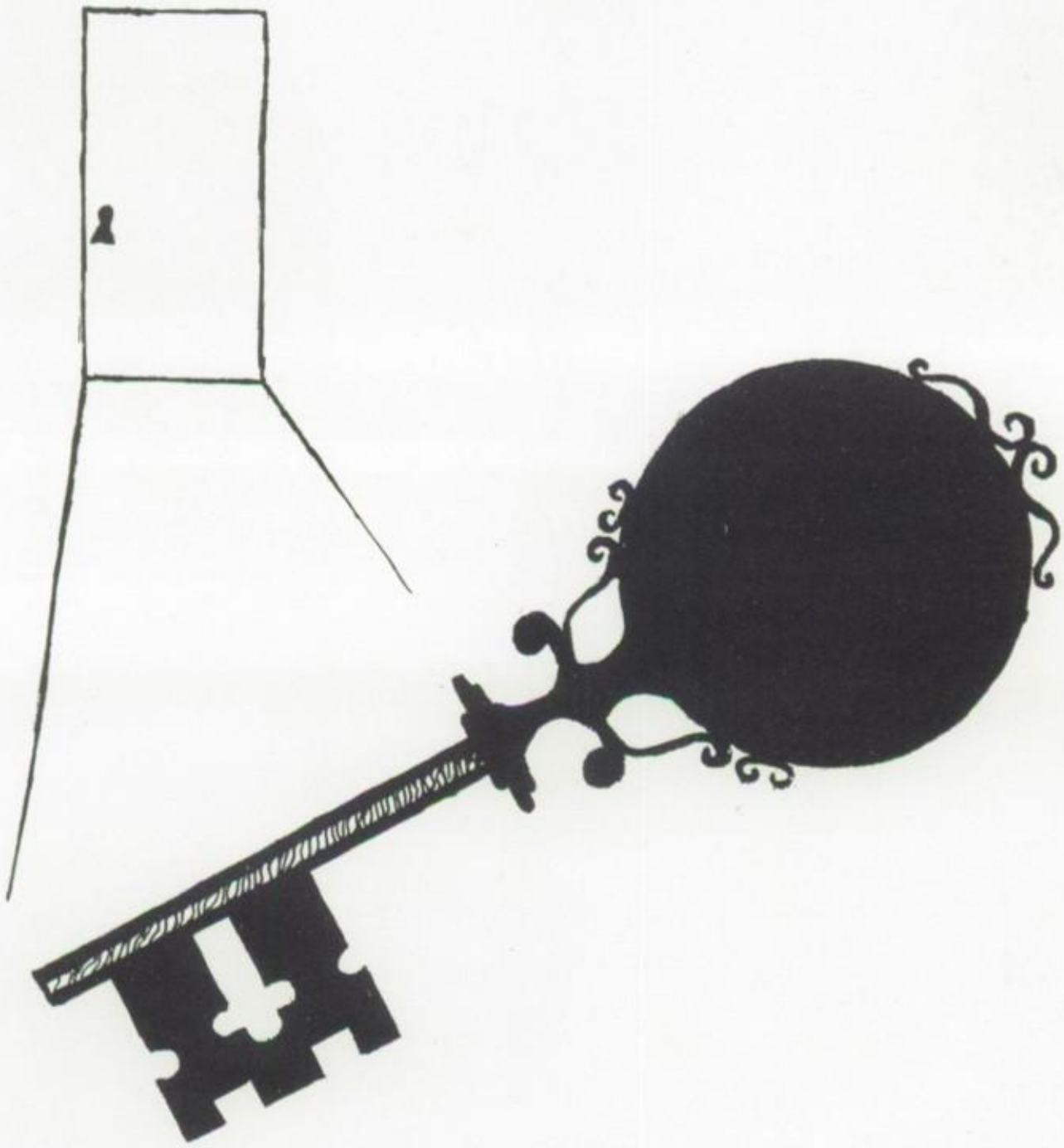

GRADUATION, FUTURE LIFE

It's a serious occasion!

Due to the fact that the deadline for the Bee Hive comes before the class of 1960 graduates, the staff is using a picture of the graduation of the class of 1959. However, we are sure that the dignity and seriousness displayed by this class will also be shown by the class of 1960.

Grace Phelps gives the valedictory.

Mary Spencer provides a little background music.

Ronnie Stewart, class treasurer,
speaks on the values of mathematics.

Joan Lee, winner of the Rockefeller scholarship for 1959,
reads the class poem.

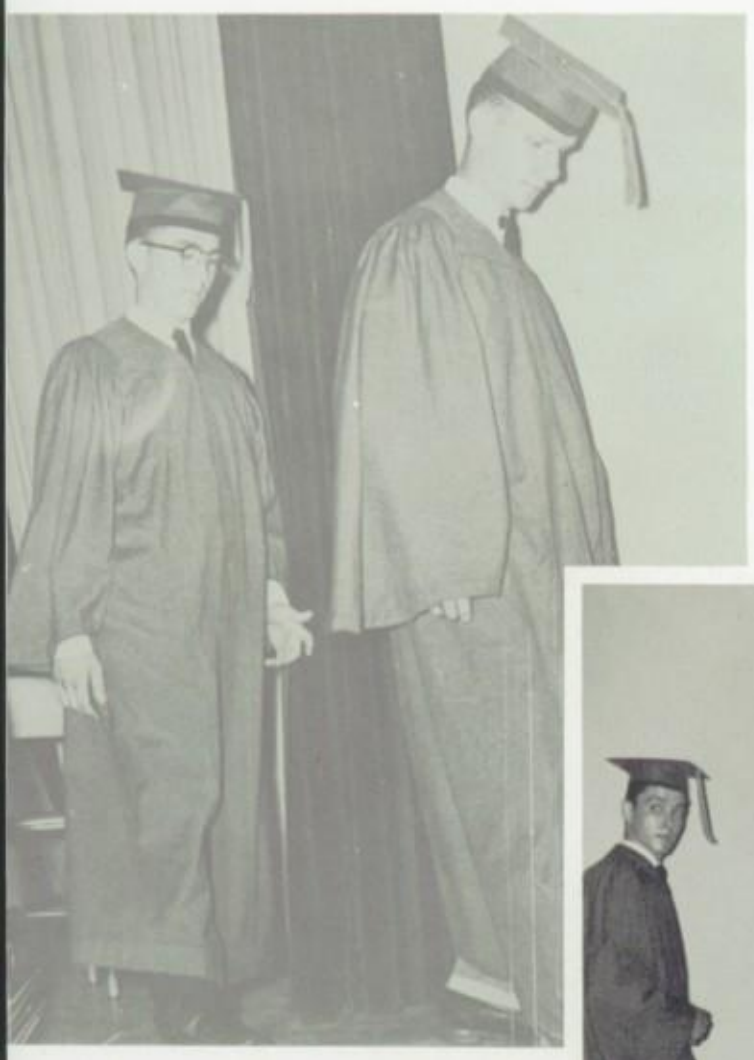

Bill Bowry and Bob Keane
practice a graceful exit.

That final moment!

Good Luck
to
the
Class
of
1959

Letter From the Editor

Hi!

As this hectic year of deadlines draws to a close, I wish to take this opportunity to thank all of you for your cooperation and help. Each of you has played an important part in making this year's annual a success. The parts vary from buying a yearbook to working on the staff, but each of them was essential.

I also wish to especially thank the staff for your hard work. As you can see, you did a good job. The work was hard but seeing the yearbook completed is more than enough reward. A word of advice: remember how hard it is to meet a deadline and start early.

Mrs. Dillard and Mr. Pitts; I can never thank you enough for your patience and understanding.

Well, that's about all except good luck to you all!

Hazel Hewlett

Hazel Hewlett
Editor-in-Chief

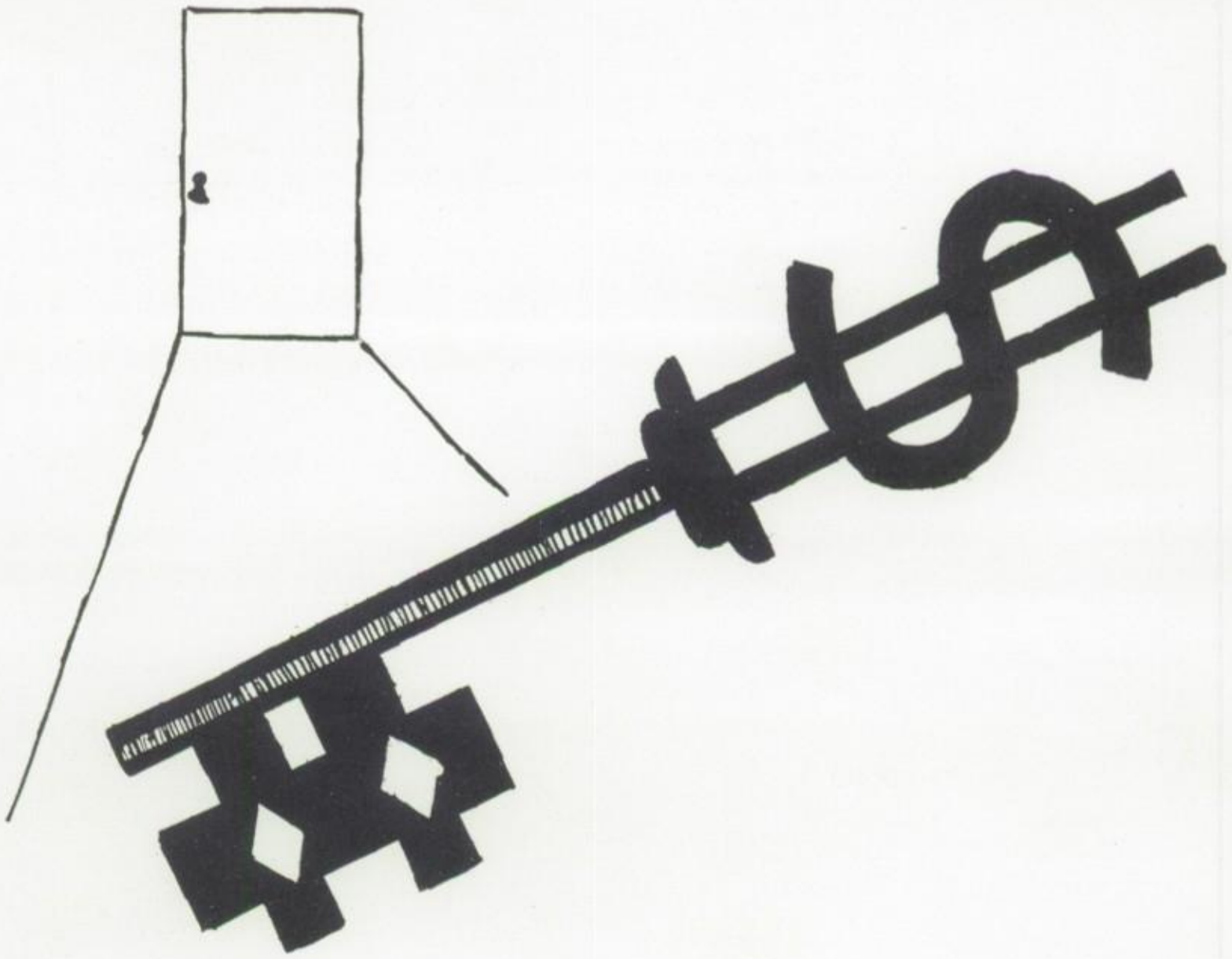

ADVERTISING, SUCCESS

ROY D. HODGE
FUEL AND TIRE COMPANY

RFD 2 - U. S. Route 60
4 Miles East of
Williamsburg, Va.

Texaco - Firestone
Wholesale - Retail

WILLIAMSBURG PASTRY SHOP

Duke of Gloucester Street Phone- CA9-2731

Bakery and Dairy Products

WILLIAMSBURG SPORTING GOODS AND HOBBY SHOP

*Hunting and Fishing Supplies
*Johnson Outboards
*Glasspar and MFG Boats
*Wilson Sports Equipment

"For all your sporting needs"

Telephone CA-9-1391 1437 Richmond Road
Williamsburg, Virginia

MILES S. BROOKS - FRANK CARR, Owners

THE VIRGINIA HOUSE, INC.

1430 Richmond Road
Telephone CA 9-5857

"Service with a Smile"

Featuring Fine Furniture of Virginia

Shop in the Atmosphere of Colonial Times at

CASEY'S, INC.

Air Conditioned
Nationally Advertised Brands

Corner of Duke of Gloucester and
Henry St.
Williamsburg, Va.
Telephone CApital 9-2311

Hamlet,
Here's wishing you the best of everything in your future years at "Jimmie B[illegible]"
We've had loads of fun in homecoom. Just wait until next year. We'll be the high and mighty SENIORS next year.
And we'll go to New York.
.. if we get our parents behind us. Get to work on your parents now,
Loads of good luck,
Lotta love,
Nancy
(just me!)

CONGRATULATIONS
to
CLASS OF '60

TERRACE DELICATESSEN

Penniman Road

A AND N MEN'S STORES
SAVE WEAR HERE
SHOES-SPORT GOODS

Outfitters FOR **Work** OR **Play**

Work Clothes - Shoes - Sporting Goods

Duke of Gloucester Street
Williamsburg, Va.

Quality Laundry
and
Dry Cleaning Service

Call CApital 9-2261

Members of American Institute of Laundering

WILLIAMSBURG LAUNDRY AND COLLINS CLEANING CO., INC.

Boundary and Lafayette

PERSON MILLER FORD, INC.

"Oh that THUNDERBIRD"

Ford
and
Mercury

A-1 Used Cars and Trucks
(Visit Us in Our New Location)
Route 162 - Between Page Street and Rt. 168

YOUR GOODYEAR SERVICE STORES

They treat you fine
when you shop at this sign.

. Goodyear Tires - Tubes
. Goodyear Batteries
. General Electric Appliances
. General Electric Television
. Xtra Mileage Retreading

1501 Richmond Road
Williamsburg, Virginia
Phone CA 9-5515
WAYNE F. GIBBS JR., Manager

Compliments of

FITZGERALD'S BARBER SHOP

to the class of '60

435 1/2 Prince George Street
Williamsburg, Virginia

HOUSE OF CHARM

Students Welcome

For
Personalized Hair Styling
and Complete Beauty Care

Call CA 9-5020

THE WILLIAMSBURG THEATER

"Entertainment Headquarters for the Jay Bees"

Remember the good maine
we went to?
I Do.
Have
X-X-V.

PERSON'S COLONIAL ESSO SERVICENTER

Francis and Boundary Streets
Williamsburg, Va.
Phone : Capitol 9-4473

COLLEGE SHOP, INC.

Duke of Gloucester Street

Crane's, Eaton's and Montag's Stationery
Norcross and Studio Cards

"Bowl for Fun"

WILLIAMSBURG BOWLING ALLEY

Tenpins ---- Duckpins
Bowling at its Best
Open Afternoons and Nights

763 Scotland Street

Phone CA 9-9182

CAMPUS "OK" SHOE SHOP

"While you wait shoe repairs"

503 Prince George Street
Williamsburg, Virginia

HENRY KLICH, JR.
Manager

BINGLEY'S GROCERIES

CA-9-2591
646 Penniman Road
Williamsburg, Virginia

Congratulations
Class of '60

Hamilet
Think of me
when you are in
that nice cool
swimming pool.
Good luck to you
in your senior year.
Hope here and be good
if possible this summer.
your friend
Sheily

PENINSULA BANK AND TRUST COMPANY

Serving Williamsburg and the Peninsula

Main Office:
Williamsburg Shopping Center
Branch Office:
Duke of Glouchester Street

Phone: CA-9-2004 CA-9-2000

Compliments of - - -

HYNES FURNITURE EXCHANGE

Williamsburg, Virginia

To a sweet girl, Donna.
I wish you all the luck
in the world through
your years here at James Blair
High School. Be sure to mind the 3 Ds
Fine
Love
Laughter
With love,
Shirley D.

RAY BROWN

501 Prince George Street
CA 9-2240

Stamps
Stationery
Coin Books
Artists' Supplies

EDLOE'S SERVICE STATION

Tires - Tubes - Accessories
"Amoco White Gasoline"
Road Service - Phone CA - 9-4501
By - Pass Road at York Street

THE NEW FOOD CENTER

500 York Street
Phone: CA 9-3434, CA 9-3435

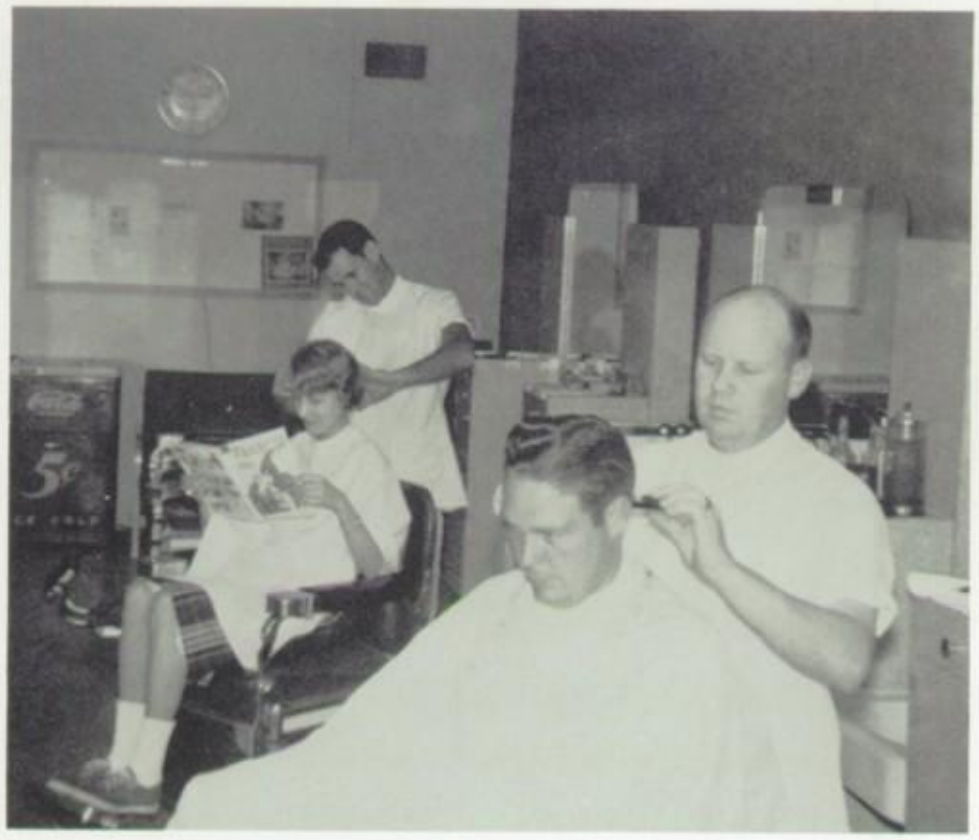

"Ladies Welcome, Too"

GEORGE'S BARBER SHOP

Prince George Street
Williamsburg, Virginia

WESTERN AUTO

"Your Family Store"

1010 Richmond Road
Phone CA 9-3541

"Something for everyone in the family"

WATTS MOTOR CO., INC.

Buick and Chevrolet Authorized Sales and Service

"Where to Buy it"

York Street CA-9-3300

Williamsburg, Virginia

JAMES CITY TV AND APPLIANCE CO.

FRANK WILLIAMS MANLEY ROWE

800 M Rt. 168 CA-9-3571

Dealers in Norge, DuMont, Emerson, Philco,
Westinghouse and Admiral
TV and Appliance Service

WILLIAMSBURG HARDWARE CO., INC.

*Firearms and Ammunition
*Hunting and Fishing Equipment
*Builders' Hardware
*General Hardware
*Plywood
*Delivery

"Supplies for every occasion"

Bypass and Penniman Roads
Call
CA-9-3091

JAMES — YORK BANK

You are invited to use our complete bank service.

* Strong enough to protect you
* Large enough to accommodate you
* Small enough to know you

WILLIAMSBURG DECORATORS, INC.

Paints
Glass
Wallpaper
Floor Covering
Picture Framing

201 Second Street
CA-9-4572

A. J. BENINATO AND SONS, INC.

Household Goods Stored - Shipped - Packed

Long Distance and Local Moving

Agents for North American Van Lines

Rt. 168 and 162 CA-9-4661
Rt. 258 PA-9-0769
Hampton, Virginia

WEST END MARKET

Fine Meats - Vegetables
Pastries

Corner Prince George Street
Williamsburg, Va.

WILLIAM'S BARBER SHOP

"Four Barbers
and
Boot Black"

423 Prince George Street
Williamsburg, Va.

For Ladies' and Men's
Clothing

FRAZIER — GRAVES CO.

Duke of Gloucester Street
Williamsburg, Virginia

WILLIAMSBURG DRUG CO.

"Your Rexall Store" Next to the Post Office

CA. 9-1201

"Williamsburg's Oldest Drug Store"

NEESE APPLIANCE CO.

435 Prince George St.

CA. 9-3484 Williamsburg, Va.

Sales and Service on all Makes

WILLIAMSBURG SUPER SERVICE

- Road Service 7 a.m. to 10 p.m.
- Complete Auto Repairs
- Auto Parts and Accessories
- Tire and Battery Service

SERVICE HEADQUARTERS FOR BOTH PARTIES

Call CA. 9-2131

"We Service Anything"

800 Richmond Road
Williamsburg, Va.

Open 9 A. M. Close 12 Midnight

COLONIAL DELICATESSEN

761 Scotland Street
Williamsburg, Virginia

We make all kinds of Sandwiches, specialize in Kosher, Gourmet's Delight, Imported and Domestic Foods, Spices.

COLLEGE PHARMACY

Duke of Gloucester Street
Williamsburg, Virginia

Phone CA 9-1041

MARSTON MOTORS, INC.

Rambler Metropolitan

"All this and girls too?"

1440 Richmond Rd.
Williamsburg, Va.
Phone CA 9-3031

COLONIAL TYPEWRITERS

1006B Matoka Ct. Williamsburg, Va.
Phone Ca 9-5818

Royal Typewriters
Victor Adding Machines
School Supplies

ROSES
5-10-25c STORE

Duke of Gloucester Street

STOCKADE
SERVICE STATION

J. A. NUTTALL, Prop.

Richmond Road
Williamsburg, Virginia

Decorations Invitations Favors

THE PARTY SHOP

Nominal Rental Fee

The dolls used on the divider pages of this Bee Hive were furnished by the Party Shop.

9622 Warwick Road
Newport News, Virginia

LY 6-9512
Res. CH 5-3482

B & L SHOPPING CENTER

Richmond Road

Phone CA 9-4804

Near Restored Area

BASSETT MOTEL

Spacious Air Conditioned Units

JAMES and MARY McDONOUGH
Managers

Free TV

Route 60 E
Williamsburg, Virginia

Phone CA 9-5175

W. R. SNYDER

Groceries -- General Merchandise

Frozen Foods

Texaco Gas and Oil

Phone LO 4-3354

Norge, Virginia

Compliments of

P. H. HUDSON AND BROTHER

Duke of Gloucester Street

Williamsburg, Virginia

A Complete Line of Fresh Dairy Products

Distributed by

PLEASANT WALK DAIRY, INC.

Richmond Road

Williamsburg, Virginia

Wholesale -- Retail

CA 9-1547

GET THE BEST -- GET SEALTEST

President, Jackie Roberts, installs Secretary, Barbara Payne.

CONGRATULATIONS, CLASS OF '60

THE STUDENT COOPERATIVE ASSOCIATION

OFFICERS

President - JACKIE ROBERTS

Vice-President - - - - - - - - - - - - - - - - - - WADE CHEATHAM

Secretary - BARBARA PAYNE

TREASURER - - - - - - - - - - - - - - - - - - RICHARD THOMPSON

Hamlett
I wish you the
best of luck always +
many your future
be a success.
Barb.

Hamlett
Best of luck to you always. It has been fun being in homeroom with you this year. I wish you luck next year when we will be seniors.
Kaye

A CAREER
With A Future!

If you like science and mathematics, consider engineering for your career! Engineering is the field of today and tomorrow. Progress is fast. New jobs are opening up every day. Plan for a job with a future—plan to be an engineer!

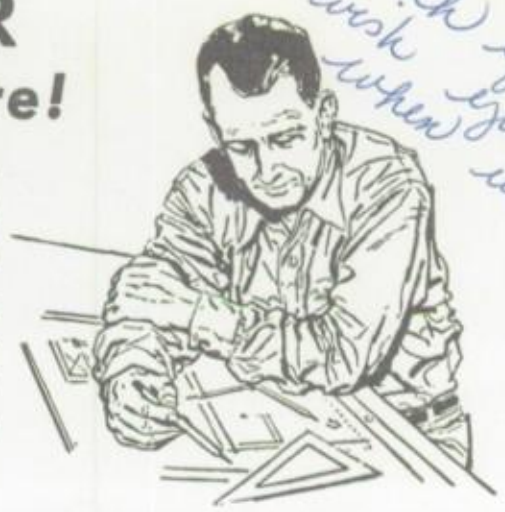

VEPCO

VIRGINIA ELECTRIC AND POWER COMPANY

WILLIAMSBURG MOTOR COURT

Coach and Four Dining Rooms

On Route 60, One Mile West as You Enter Williamsburg, Virginia

P.O. Box 1415 CA 9-3191

Compliments of

ANDERSON ESSO SERVICENTER

Phone LO 4-3451 Toano, Virginia

Compliments of

TAYLOR MANUFACTURING COMPANY, INC.

Farmville, Virginia

Mill Work - Building Supplies - General Contractors

Phone EX 2-3161 P. O. Box 59

Automatic Transmission

Sales and Service

FISHER'S

Glass Cut to Any Size

Route 60, Norge, Virginia Phone LO 4-3449

MOUNT VERNON MOTOR LODGE

Williamsburg's Finest

P. O. Box 253 Phone CA 9-2401

Best Wishes to the Class of '60

From

THE JUNIOR STUDENT COOPERATIVE ASSOCIATION

OFFICERS

President - PEGGY STOKES

Vice-President -GAY HINKSON

Secretary - CAROLYN MOSS

Treasurer - DICK WHITE

BRITT'S AMOCO

Complete Auto Service

Minor Repairs - Road Service

"If We Please You, Tell Others; If Not, Tell Us"

CA 9-9131 Route 31 Jamestown Road

Make Yours a Pontiac

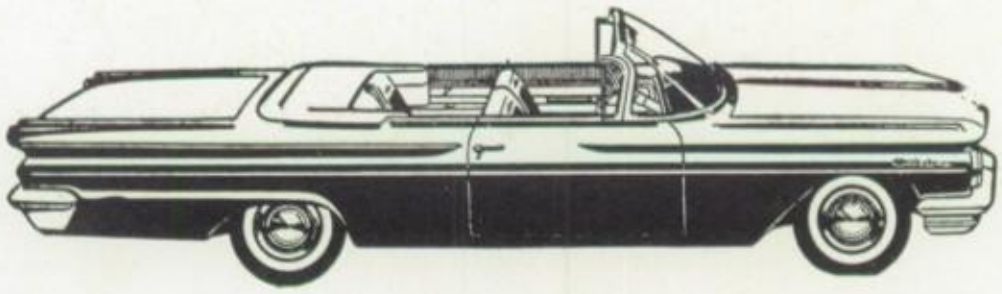

COLONY MOTORS, INC.

Williamsburg, Virginia

Compliments of

WILLIAM E. HODGE

Asphalt Paving - Excavation

Williamsburg, Virginia

HOLTON'S

ESSO SERVICENTER

Opposite Shopping Center on
Richmond Road

Complete Care Car Service

Washing - Polishing - Lubrication

Tires - Batteries - Accessories

Pick Up and Delivery Service

Dial CA 9 5262

Williamsburg, Virginia

Hi,
It has been nice being in home room with you this year and in dear old History. Lots of Luck to you in your Senior year at Blair.

for over two
centuries. . .
blending the warm traditions
of fine craftsmanship with the
modern touch of today's
fine printing.

THE
VIRGINIA GAZETTE
Containing the freshest Advices, Foreign and Domestick
FOUNDED 1736
WILLIAMSBURG, VIRGINIA

Compliments of

MOTTLEY CONSTRUCTION COMPANY, INC.

Farmville, Virginia

Mill Work - Building Supplies
General Contractors
Phone EX 2-3137
P.O. Box 187

Compliments of

GATE HOUSE DAIRY

Neck - O - Land Road
Williamsburg, Virginia

WILLARD GILLEY -- Owner
CA 9-3836

ANDERSON MOTOR COURT
AND RESTAURANT

Junctions Routes 60-30-168Y

14 Modern Units All With Private Bath

-- Air Conditioned or Air Cooled

-- Free TV --

12 Miles West of Williamsburg

Toano, Virginia Phone LOcust 4-3451

Congratulations, Class of '60

GRIFFIN'S AMOCO

"Amoco White Gas" and Oil

Tires - Batteries - Accessories

Lubricating - Washing

Pick-up and Delivery

Headquarters for Nationwide Trailers

CA 9-3269 Route 168 and Penniman Road

Cadillac

OLDSMOBILE

F. E. CLAY

CLAY OLDSMOBILE - CADILLAC CORPORATION

452 N. Boundary Street

Williamsburg, Virginia

Tel. CA 9-4451

Res. Ca 9-4630

Dear Donna
It really been
nice knowing you in the 7th grade
and in these past seven years,
may God be the most
in the rest of your life
your best and dearest
friend
Love Judy

Best wishes
to a swell guy.
Be good this summer.
See you next
year.
Betty

To a very cute kid (Donna)!
Sandy!

Thank you
dear God for
this friend of
mine, a friend so
true, a friend so kind.
Who is always cheerful at
any time. Thank you
dear God for this friend of
mine.
your friend,
Marjory

Best of Luck
In The Coming
Year with all
the boys and
Girls always
Mary Ann
Klimenko

Remember me when you write
Dawn
Remember me
that I write me

Best of luck
allway - Jap eyes!
Brenda - Dog -

Thompson the
woman Kill
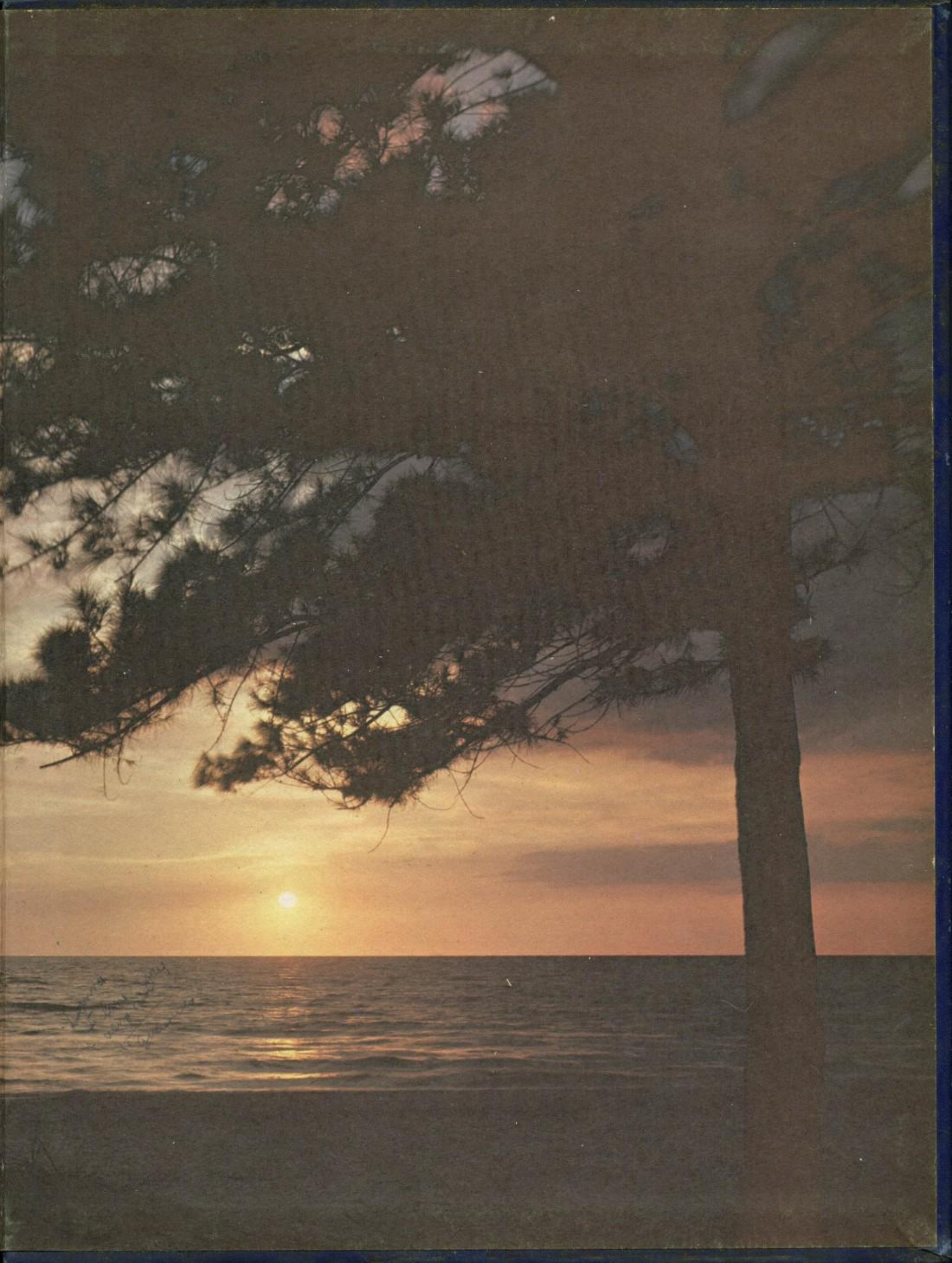
To a friend
a good friend
good luck always
Norma